

Print | [Notes](#) | [Back](#)

## Concordia University Course Evaluation Report

### CUPFA

**PROF:** MANUELA  
GIROTTI

**DEPT:** MATHEMATICS AND  
STATISTICS

**COURSE:** MATH  
205

**SECTION:** C **YEAR:** 2010 **TERM:** 4W

**NUMBER OF EVALUATIONS:** 1

**NUMBER OF STUDENTS:** 50

**STUDENTS RESPONDING:** 17

**PERCENTAGE OF STUDENTS RESPONDING:** 34%

#### 1. Overall, this course has been...

Median:	2					
Assessment:	Above average					
Student	<b>VG</b>	<b>G</b>	<b>F</b>	<b>P</b>	<b>VP</b>	<b>MD</b>
Responses:	3	8	6	0	0	0

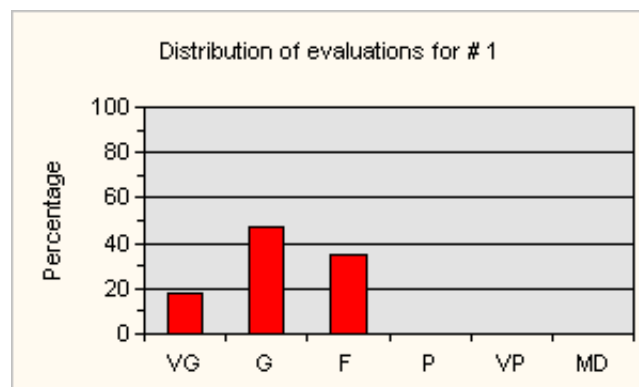

**VG=Very Good, G=Good, F=Fair, P=Poor, VP=Very Poor, MD=Missing Data**

#### 2. Overall, the instructor has been...

Median:	2					
Assessment:	Above average					
Student	<b>VG</b>	<b>G</b>	<b>F</b>	<b>P</b>	<b>VP</b>	<b>MD</b>
Responses:	3	10	4	0	0	0

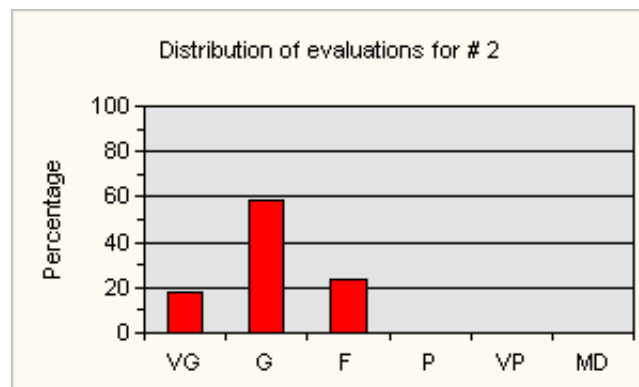

**VG=Very Good, G=Good, F=Fair, P=Poor, VP=Very Poor, MD=Missing Data**

**3. Overall, my learning has been...**

Median:	2					
Assessment:	Above average					
Student	<b>VG</b>	<b>G</b>	<b>F</b>	<b>P</b>	<b>VP</b>	<b>MD</b>
Responses:	2	9	4	2	0	0

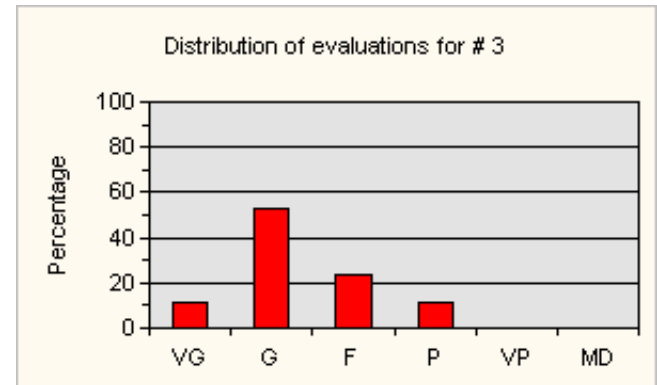

**VG=Very Good, G=Good, F=Fair, P=Poor, VP=Very Poor, MD=Missing Data**

**4. Course outline and syllabus are clear, complete and well explained.**

Median:	2					
Assessment:	Above average					
Student	<b>SA</b>	<b>A</b>	<b>N</b>	<b>D</b>	<b>SD</b>	<b>MD</b>
Responses:	7	9	1	0	0	0

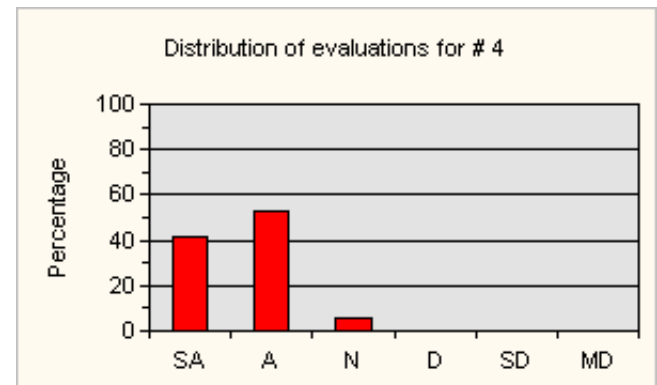

**SA=Strongly Agree, A=Agree, N=Neither agree nor disagree, D=Disagree, SD=Strongly Disagree, MD=Missing Data**

**5. Course materials, text book or readings are useful or relevant.**

Median:	2					
Assessment:	Above average					
Student	<b>SA</b>	<b>A</b>	<b>N</b>	<b>D</b>	<b>SD</b>	<b>MD</b>
Responses:	8	7	1	1	0	0

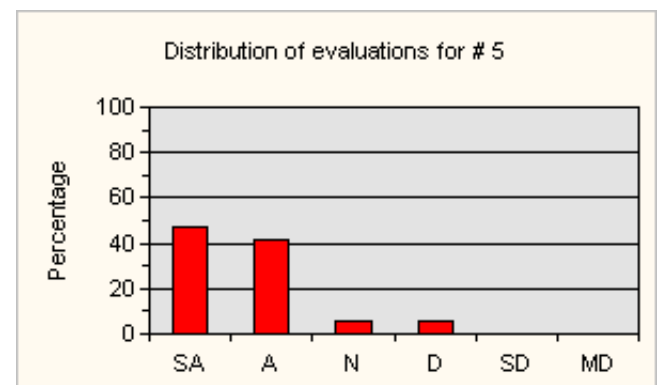

**SA=Strongly Agree, A=Agree, N=Neither agree nor disagree, D=Disagree, SD=Strongly Disagree, MD=Missing Data**

**6. I have found this course intellectually challenging and stimulating.**

Median:	1					
Assessment:	Well above average					
Student	<b>SA</b>	<b>A</b>	<b>N</b>	<b>D</b>	<b>SD</b>	<b>MD</b>
Responses:	9	6	2	0	0	0

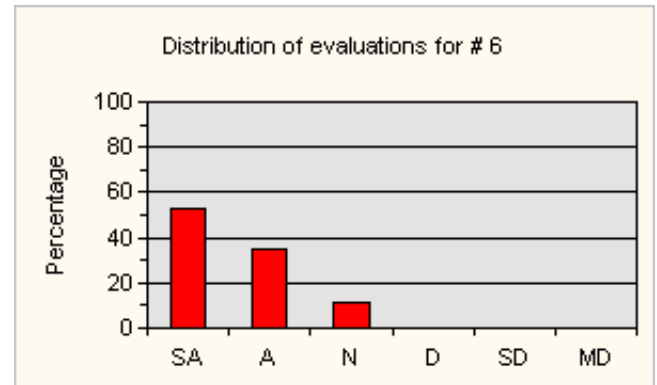

**SA=Strongly Agree, A=Agree, N=Neither agree nor disagree, D=Disagree, SD=Strongly Disagree, MD=Missing Data**

**7. The course met the objectives as stated in the course outline.**

Median:	2					
Assessment:	Above average					
Student	<b>SA</b>	<b>A</b>	<b>N</b>	<b>D</b>	<b>SD</b>	<b>MD</b>
Responses:	6	10	1	0	0	0

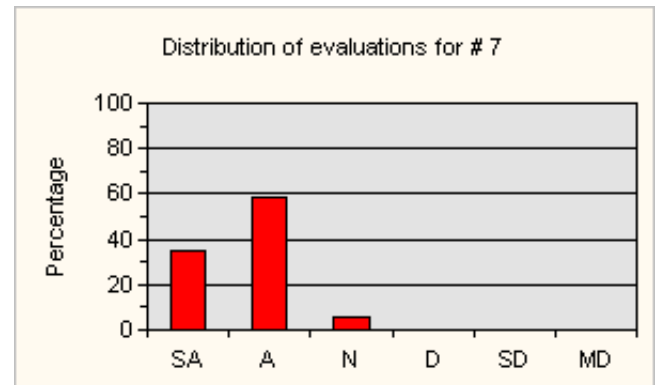

**SA=Strongly Agree, A=Agree, N=Neither agree nor disagree, D=Disagree, SD=Strongly Disagree, MD=Missing Data**

**8. Instructor demonstrates a comprehensive knowledge of the subject matter.**

Median:	2					
Assessment:	Above average					
Student	<b>SA</b>	<b>A</b>	<b>N</b>	<b>D</b>	<b>SD</b>	<b>MD</b>
Responses:	7	9	1	0	0	0

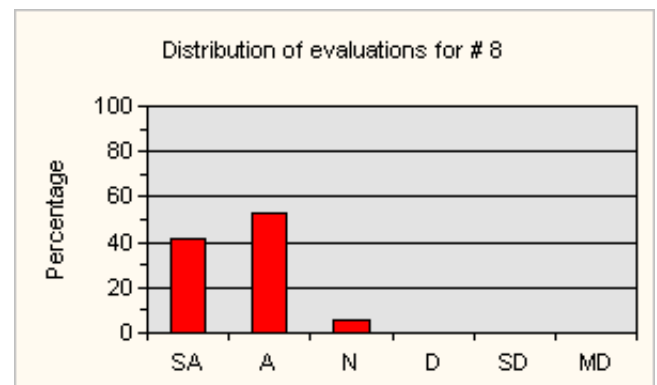

**SA=Strongly Agree, A=Agree, N=Neither agree nor disagree, D=Disagree, SD=Strongly Disagree, MD=Missing Data**

**9. The instructor's explanations are clear.**

Median:	2					
Assessment:	Above average					
Student	<b>SA</b>	<b>A</b>	<b>N</b>	<b>D</b>	<b>SD</b>	<b>MD</b>
Responses:	2	8	7	0	0	0

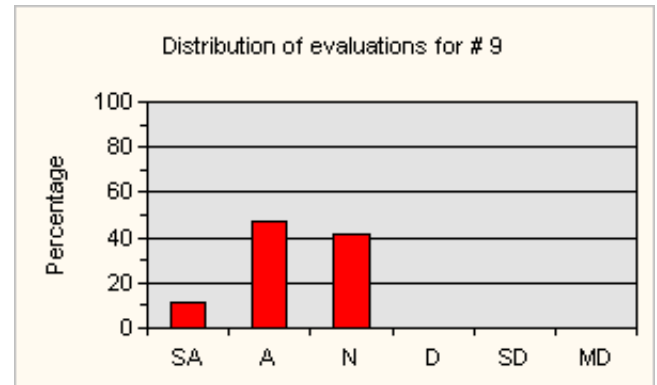

**SA=Strongly Agree, A=Agree, N=Neither agree nor disagree, D=Disagree, SD=Strongly Disagree, MD=Missing Data**

**10. The instructor provides feedback in the form of exams and/or assignment grading.**

Median:	2					
Assessment:	Above average					
Student	<b>SA</b>	<b>A</b>	<b>N</b>	<b>D</b>	<b>SD</b>	<b>MD</b>
Responses:	2	8	5	1	1	0

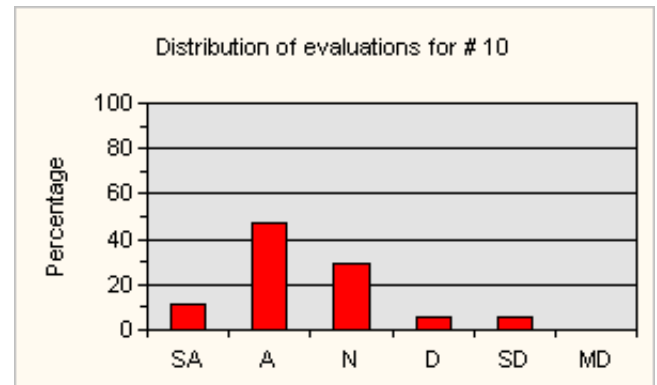

**SA=Strongly Agree, A=Agree, N=Neither agree nor disagree, D=Disagree, SD=Strongly Disagree, MD=Missing Data**

**11. Students are encouraged to ask questions.**

Median:	2					
Assessment:	Above average					
Student	<b>SA</b>	<b>A</b>	<b>N</b>	<b>D</b>	<b>SD</b>	<b>MD</b>
Responses:	6	11	0	0	0	0

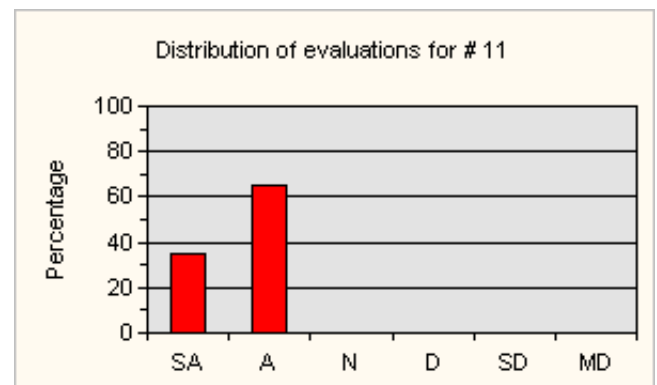

**SA=Strongly Agree, A=Agree, N=Neither agree nor disagree, D=Disagree, SD=Strongly Disagree, MD=Missing Data**

**12. Students are encouraged to share their ideas and knowledge.**

Median:	2					
Assessment:	Above average					
Student	<b>SA</b>	<b>A</b>	<b>N</b>	<b>D</b>	<b>SD</b>	<b>MD</b>
Responses:	3	6	8	0	0	0

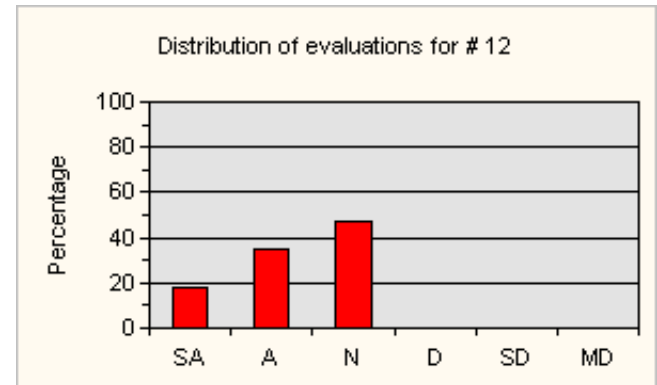

**SA=Strongly Agree, A=Agree, N=Neither agree nor disagree, D=Disagree, SD=Strongly Disagree, MD=Missing Data**

**13. The instructor is approachable.**

Median:	2					
Assessment:	Above average					
Student	<b>SA</b>	<b>A</b>	<b>N</b>	<b>D</b>	<b>SD</b>	<b>MD</b>
Responses:	6	11	0	0	0	0

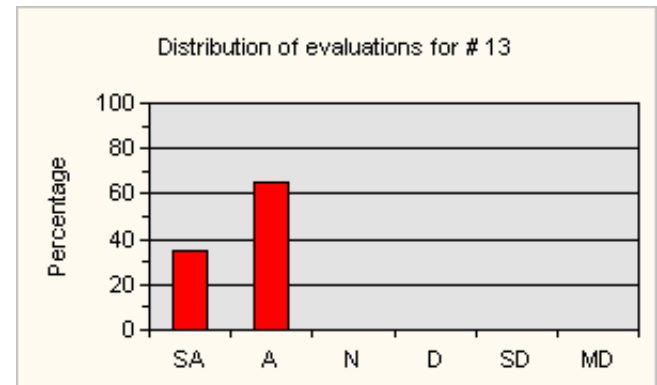

**SA=Strongly Agree, A=Agree, N=Neither agree nor disagree, D=Disagree, SD=Strongly Disagree, MD=Missing Data**

**14. Overall, my involvement in this course has been...**

Median:	3					
Assessment:	Average					
Student	<b>++</b>	<b>+</b>	<b>±</b>	<b>-</b>	<b>--</b>	<b>MD</b>
Responses:	1	4	9	1	0	2

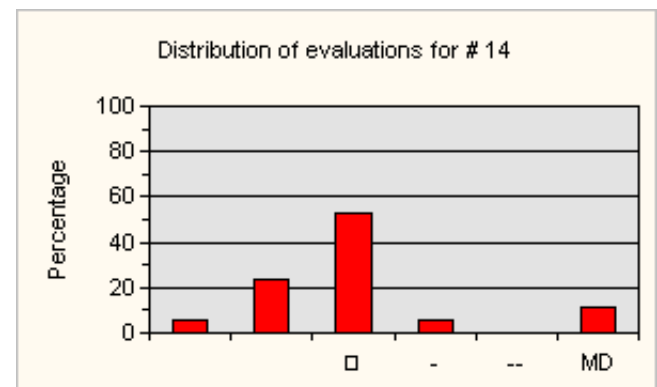

**++=Well-Above Average, +=Above Average, ±=Average, -=Below Average, --=Well-Below Average, MD=Missing Data**

**15. What was your level of knowledge of the subject prior to taking this course?**

Median:	3					
Assessment:	Average					
Student	<b>VH</b>	<b>H</b>	<b>A</b>	<b>L</b>	<b>VL</b>	<b>MD</b>
Responses:	2	0	11	2	2	0

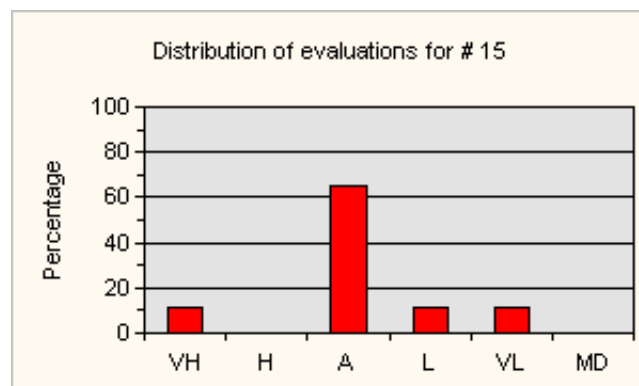

**VH=Very High, H=High, A=Average, L=Low, VL=Very Low, MD=Missing Data**

**16. What was your level of interest in the subject prior to taking this course?**

Median:	2					
Assessment:	Above average					
Student	<b>VH</b>	<b>H</b>	<b>A</b>	<b>L</b>	<b>VL</b>	<b>MD</b>
Responses:	5	4	5	3	0	0

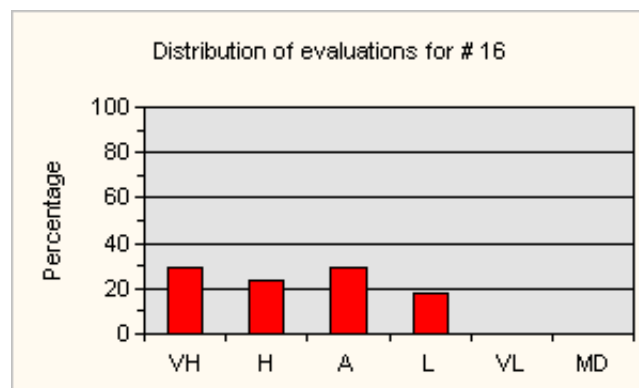

**VH=Very High, H=High, A=Average, L=Low, VL=Very Low, MD=Missing Data**

**17. What was your reason for taking the course?**

Median:	1					
Assessment:	Well above average					
Student	<b>Rq</b>	<b>Ele</b>	<b>Mi</b>	<b>Ge</b>	<b>Fit</b>	<b>MD</b>
Responses:	15	2	0	0	0	0

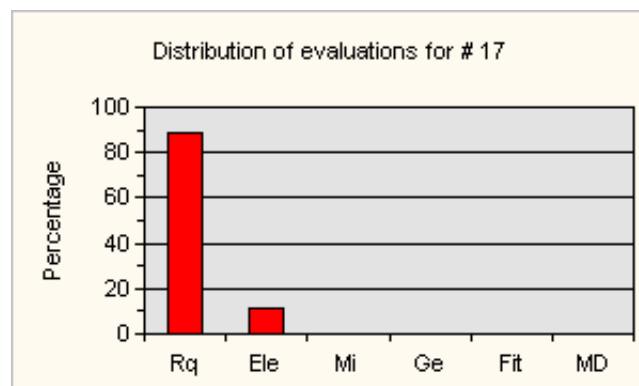

**Rq=Required for Major or Specialization, Ele=Elective for Major or Specialization, Mi=Elective or Minor, Ge=General Interest, Fit=Fit into Schedule, MD=Missing Data**

**LEGEND:**

The term 'N/A' stands for 'Not Applicable'

The term 'MD' stands for 'Missing Data'

**STATISTICS:**

The total number students participating in the evaluations and the total number of classes used in the comparisons for this particular report are listed in the following table:

TOTALS	DEPARTMENT		FACULTY	
	Current Semester	All	Current Semester	All
# of Classes	26	827	405	12710
# of Participants	772	23184	11245	352883

#### NOTES:

1. The numbers quoted are actual numbers of respondents.

- 
- For more detailed information please click on this link: [Centre for Teaching & Learning Services \(CTLS\)](#).
  - Scanned version of the [Questionnaire Forms](#) are also available at the CTLS website.
  - To print this page click [here](#)

Note: Please use the **"Print Preview"** function in your browser to ensure the full contents will be printed. You may need to change the page setup (in your browser options) or even change the default values for the **margins** in order for the contents to fit within the page. Also, in order to print the charts properly, you need to activate the **"Print background colors and images"** option. The option is accessible via the Advanced tab from the Internet Options in Microsoft Internet Explorer.

Return to [top](#)

Copyright © 2001-2011, Concordia University  
Send comments and questions to [FCMS-Support](#)

Print | [Notes](#) | [Back](#)

## Concordia University Course Evaluation Report

### CUPFA

**PROF:** MANUELA  
GIROTTI

**DEPT:** MATHEMATICS AND  
STATISTICS

**COURSE:** MATH  
205

**SECTION:** A **YEAR:** 2011 **TERM:** 2F

**NUMBER OF EVALUATIONS:** 1  
**NUMBER OF STUDENTS:** 57  
**STUDENTS RESPONDING:** 25  
**PERCENTAGE OF STUDENTS RESPONDING:** 43.86%

#### 1. Overall, this course has been...

Median:	2					
Assessment:	Above average					
Student	<b>VG</b>	<b>G</b>	<b>F</b>	<b>P</b>	<b>VP</b>	<b>MD</b>
Responses:	4	15	5	1	0	0

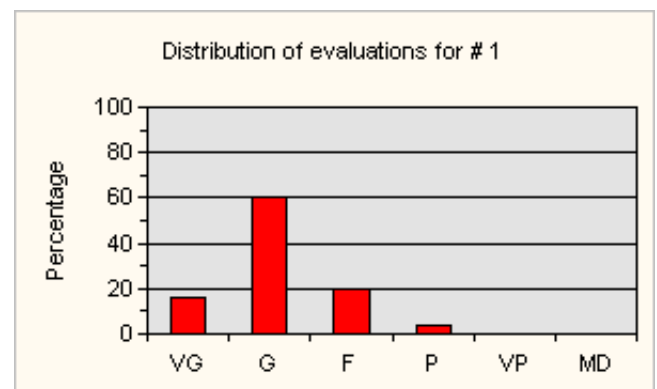

**VG=Very Good, G=Good, F=Fair, P=Poor, VP=Very Poor, MD=Missing Data**

#### 2. Overall, the instructor has been...

Median:	2					
Assessment:	Above average					
Student	<b>VG</b>	<b>G</b>	<b>F</b>	<b>P</b>	<b>VP</b>	<b>MD</b>
Responses:	8	14	3	0	0	0

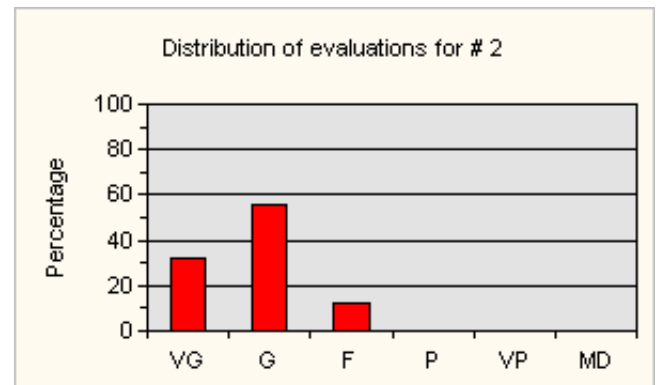

**VG=Very Good, G=Good, F=Fair, P=Poor, VP=Very Poor, MD=Missing Data**



**3. Overall, my learning has been...**

Median:	3					
Assessment:	Average					
Student	<b>VG</b>	<b>G</b>	<b>F</b>	<b>P</b>	<b>VP</b>	<b>MD</b>
Responses:	4	6	11	3	0	1

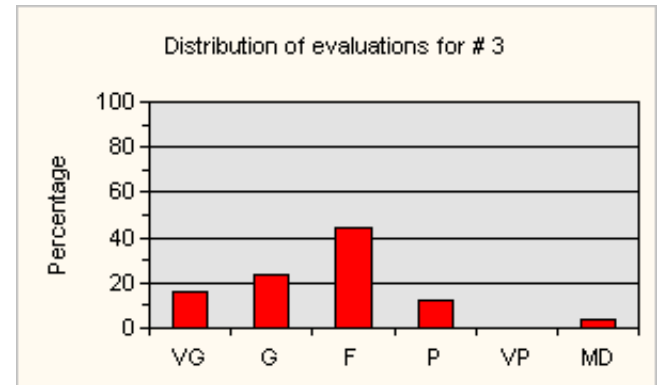

**VG=Very Good, G=Good, F=Fair, P=Poor, VP=Very Poor, MD=Missing Data**

**4. Course outline and syllabus are clear, complete and well explained.**

Median:	2					
Assessment:	Above average					
Student	<b>SA</b>	<b>A</b>	<b>N</b>	<b>D</b>	<b>SD</b>	<b>MD</b>
Responses:	12	12	1	0	0	0

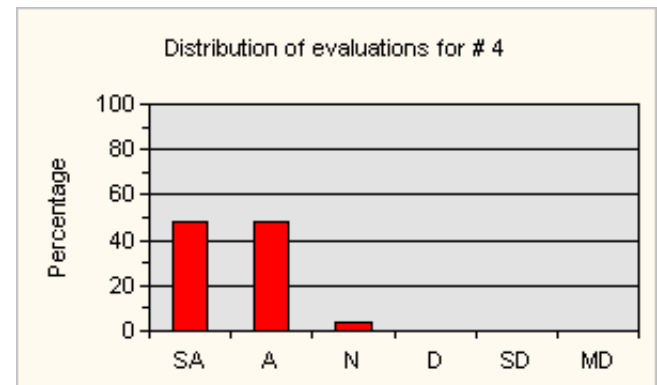

**SA=Strongly Agree, A=Agree, N=Neither agree nor disagree, D=Disagree, SD=Strongly Disagree, MD=Missing Data**

**5. Course materials, text book or readings are useful or relevant.**

Median:	2					
Assessment:	Above average					
Student	<b>SA</b>	<b>A</b>	<b>N</b>	<b>D</b>	<b>SD</b>	<b>MD</b>
Responses:	6	12	5	2	0	0

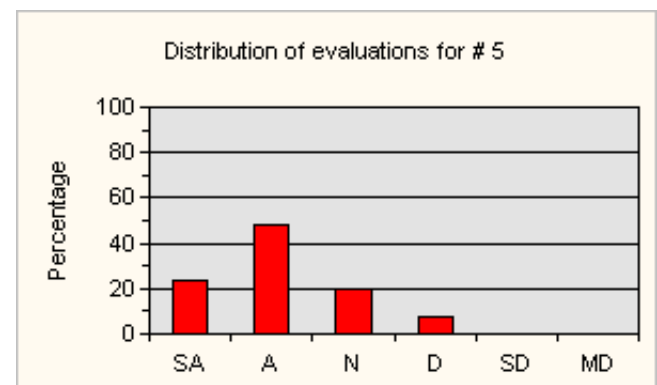

**SA=Strongly Agree, A=Agree, N=Neither agree nor disagree, D=Disagree, SD=Strongly Disagree, MD=Missing Data**

**6. I have found this course intellectually challenging and stimulating.**

Median:	2					
Assessment:	Above average					
Student	<b>SA</b>	<b>A</b>	<b>N</b>	<b>D</b>	<b>SD</b>	<b>MD</b>
Responses:	7	7	9	2	0	0

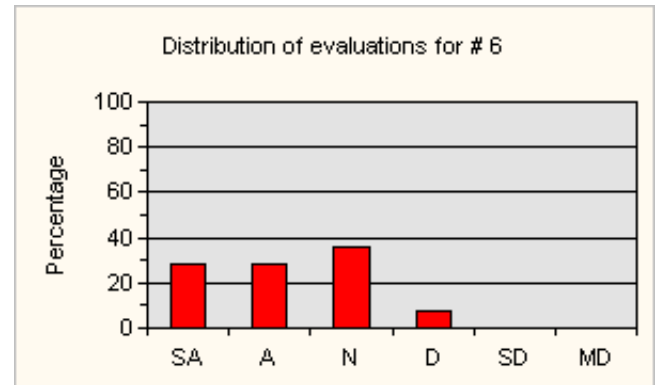

**SA=Strongly Agree, A=Agree, N=Neither agree nor disagree, D=Disagree, SD=Strongly Disagree, MD=Missing Data**

**7. The course met the objectives as stated in the course outline.**

Median:	2					
Assessment:	Above average					
Student	<b>SA</b>	<b>A</b>	<b>N</b>	<b>D</b>	<b>SD</b>	<b>MD</b>
Responses:	6	15	4	0	0	0

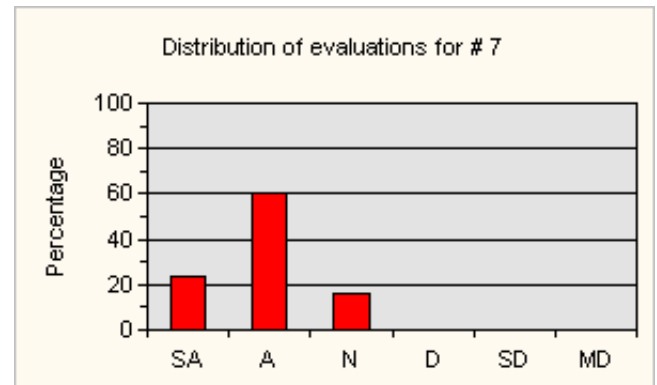

**SA=Strongly Agree, A=Agree, N=Neither agree nor disagree, D=Disagree, SD=Strongly Disagree, MD=Missing Data**

**8. Instructor demonstrates a comprehensive knowledge of the subject matter.**

Median:	1					
Assessment:	Well above average					
Student	<b>SA</b>	<b>A</b>	<b>N</b>	<b>D</b>	<b>SD</b>	<b>MD</b>
Responses:	14	9	1	0	0	1

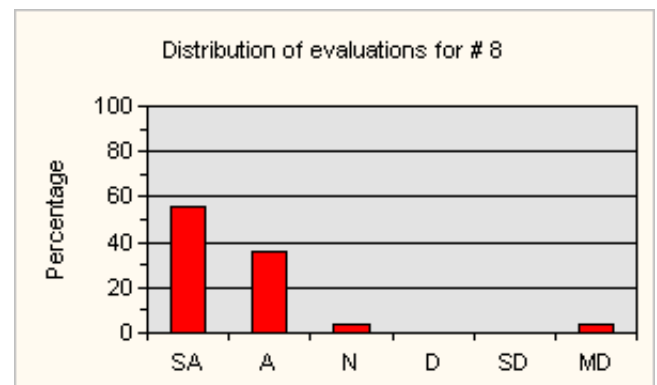

**SA=Strongly Agree, A=Agree, N=Neither agree nor disagree, D=Disagree, SD=Strongly Disagree, MD=Missing Data**

**9. The instructor's explanations are clear.**

Median:	2					
Assessment:	Above average					
Student	<b>SA</b>	<b>A</b>	<b>N</b>	<b>D</b>	<b>SD</b>	<b>MD</b>
Responses:	8	12	3	1	1	0

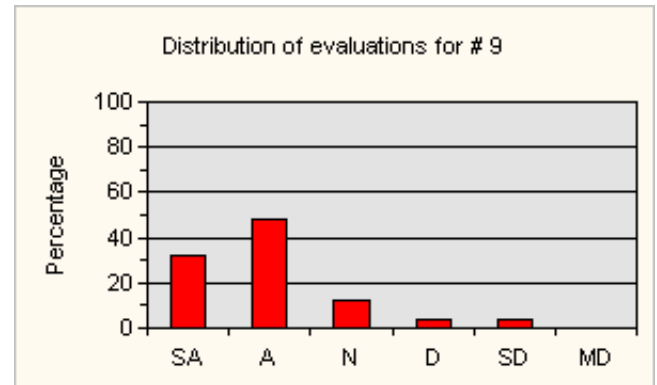

**SA=Strongly Agree, A=Agree, N=Neither agree nor disagree, D=Disagree, SD=Strongly Disagree, MD=Missing Data**

**10. The instructor provides feedback in the form of exams and/or assignment grading.**

Median:	2					
Assessment:	Above average					
Student	<b>SA</b>	<b>A</b>	<b>N</b>	<b>D</b>	<b>SD</b>	<b>MD</b>
Responses:	8	8	4	4	1	0

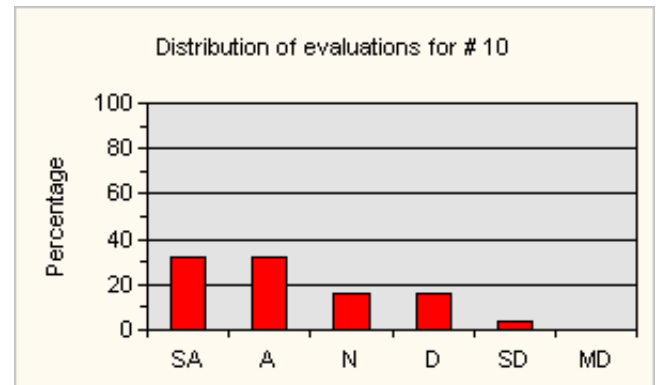

**SA=Strongly Agree, A=Agree, N=Neither agree nor disagree, D=Disagree, SD=Strongly Disagree, MD=Missing Data**

**11. Students are encouraged to ask questions.**

Median:	1					
Assessment:	Well above average					
Student	<b>SA</b>	<b>A</b>	<b>N</b>	<b>D</b>	<b>SD</b>	<b>MD</b>
Responses:	16	6	2	1	0	0

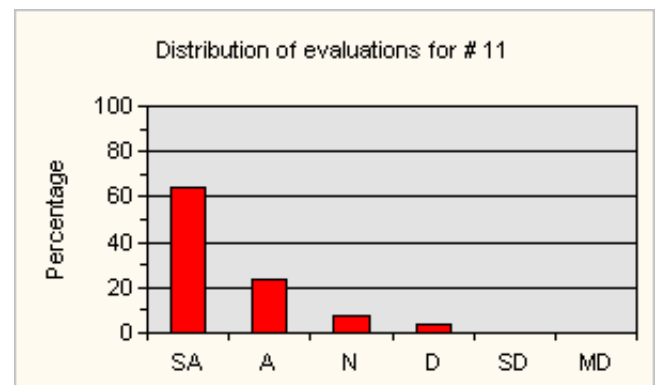

**SA=Strongly Agree, A=Agree, N=Neither agree nor disagree, D=Disagree, SD=Strongly Disagree, MD=Missing Data**

**12. Students are encouraged to share their ideas and knowledge.**

Median:	2					
Assessment:	Above average					
Student	<b>SA</b>	<b>A</b>	<b>N</b>	<b>D</b>	<b>SD</b>	<b>MD</b>
Responses:	4	11	6	4	0	0

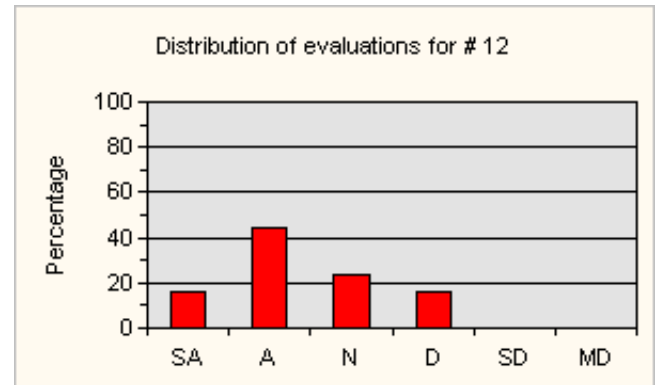

**SA=Strongly Agree, A=Agree, N=Neither agree nor disagree, D=Disagree, SD=Strongly Disagree, MD=Missing Data**

**13. The instructor is approachable.**

Median:	1					
Assessment:	Well above average					
Student	<b>SA</b>	<b>A</b>	<b>N</b>	<b>D</b>	<b>SD</b>	<b>MD</b>
Responses:	16	9	0	0	0	0

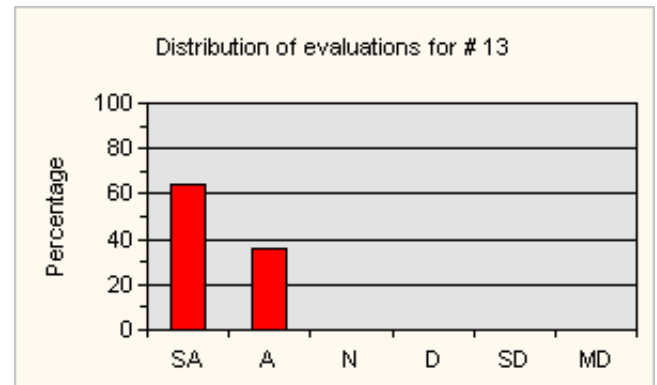

**SA=Strongly Agree, A=Agree, N=Neither agree nor disagree, D=Disagree, SD=Strongly Disagree, MD=Missing Data**

**14. Overall, my involvement in this course has been...**

Median:	3					
Assessment:	Average					
Student	<b>++</b>	<b>+</b>	<b>±</b>	<b>-</b>	<b>--</b>	<b>MD</b>
Responses:	1	6	15	2	1	0

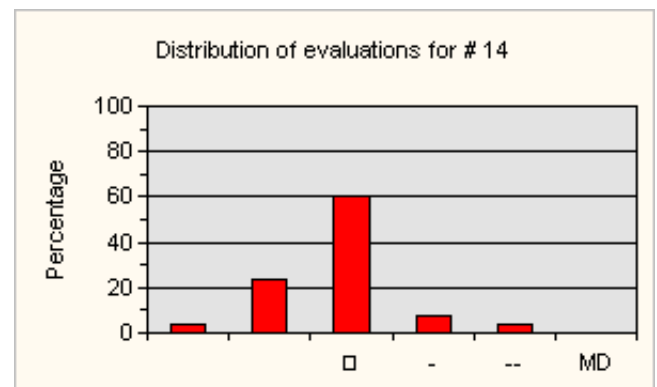

**++=Well-Above Average, +=Above Average, ±=Average, -=Below Average, --=Well-Below Average, MD=Missing Data**

**15. What was your level of knowledge of the subject prior to taking this course?**

Median:	3					
Assessment:	Average					
Student	<b>VH</b>	<b>H</b>	<b>A</b>	<b>L</b>	<b>VL</b>	<b>MD</b>
Responses:	1	7	10	6	1	0

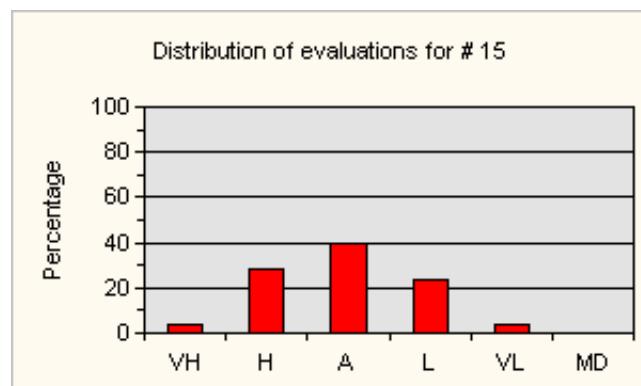

**VH=Very High, H=High, A=Average, L=Low, VL=Very Low, MD=Missing Data**

**16. What was your level of interest in the subject prior to taking this course?**

Median:	3					
Assessment:	Average					
Student	<b>VH</b>	<b>H</b>	<b>A</b>	<b>L</b>	<b>VL</b>	<b>MD</b>
Responses:	3	6	5	5	6	0

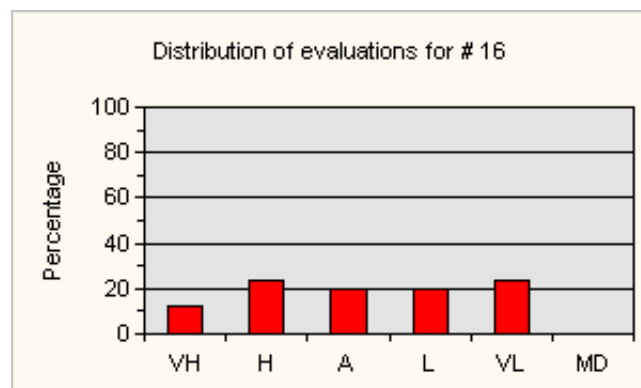

**VH=Very High, H=High, A=Average, L=Low, VL=Very Low, MD=Missing Data**

**17. What was your reason for taking the course?**

Median:	1					
Assessment:	Well above average					
Student	<b>Rq</b>	<b>Ele</b>	<b>Mi</b>	<b>Ge</b>	<b>Fit</b>	<b>MD</b>
Responses:	19	2	4	0	0	0

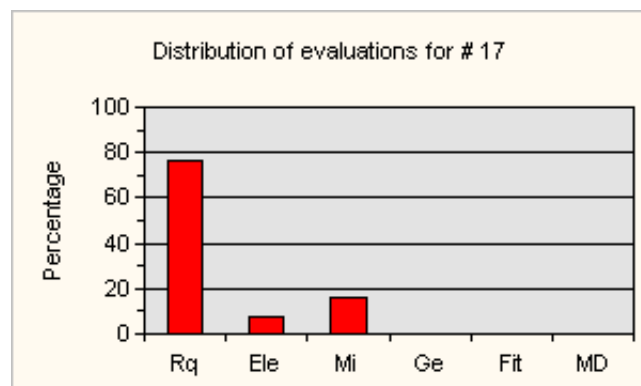

**Rq=Required for Major or Specialization, Ele=Elective for Major or Specialization, Mi=Elective or Minor, Ge=General Interest, Fit=Fit into Schedule, MD=Missing Data**

**LEGEND:**

The term 'N/A' stands for 'Not Applicable'

The term 'MD' stands for 'Missing Data'

**STATISTICS:**

The total number students participating in the evaluations and the total number of classes used in the comparisons for this particular report are listed in the following table:

TOTALS	DEPARTMENT		FACULTY	
	Current Semester	All	Current Semester	All
# of Classes	36	827	429	12710
# of Participants	1154	23184	12473	352883

#### NOTES:

1. The numbers quoted are actual numbers of respondents.

- 
- For more detailed information please click on this link: [Centre for Teaching & Learning Services \(CTLS\)](#).
  - Scanned version of the [Questionnaire Forms](#) are also available at the CTLS website.
  - To print this page click [here](#)

Note: Please use the **"Print Preview"** function in your browser to ensure the full contents will be printed. You may need to change the page setup (in your browser options) or even change the default values for the **margins** in order for the contents to fit within the page. Also, in order to print the charts properly, you need to activate the **"Print background colors and images"** option. The option is accessible via the Advanced tab from the Internet Options in Microsoft Internet Explorer.

Return to [top](#)

Copyright © 2001-2011, Concordia University  
Send comments and questions to [FCMS-Support](#)

[Home](#) [Results](#) [FAQ](#) [Instructions](#) [Cover Sheet](#) [Course Info](#) [Logout](#)
[Home](#) [Survey Results](#) [Course Report](#) [Course Report](#)

## Course Report

You are reviewing results for the following course, instructor, and academic term:

**MATH369 Linear Algebra I, Section 005**

**Instructor:** Manuela Girotti, Postdoctoral Fellow

**College and Department:** Natural Sciences, Mathematics

**Term:** Spring 2017

**Course Reference Number:** 20220

**Enrollment:** 25

### Brief Summary of Submitted Forms

**Survey Forms Submitted:** 28

**Scale:** Excellent = 5; Above Average = 4; Average = 3; Below Average = 2; Poor = 1; NA = Not Applicable; NR = No Response

	5	4	3	2	1	NA	NR	
1. How well were the course objectives communicated to students?	5	11	4	1	0	0	7	<b>Mean:</b> 3.95
2. How well was the grading system communicated to students?	7	4	5	5	0	0	7	<b>Mean:</b> 3.62
3. How well did class sessions increase your understanding of the subject?	6	7	4	4	0	0	7	<b>Mean:</b> 3.71
4. How well did reading assignments increase your understanding of the subject?	3	3	8	1	1	5	7	<b>Mean:</b> 3.38
5. How well did other course assignments increase your understanding of the subject?	3	9	3	5	1	0	7	<b>Mean:</b> 3.38
6. How well did other learning resources used in this course — such as related websites, software, study guides, and media — increase your understanding of the subject?	3	5	4	0	1	8	7	<b>Mean:</b> 3.69
7. How well was feedback provided — such as reviews, quizzes, critiques, and homework — to help you track your progress?	9	5	2	5	0	0	7	<b>Mean:</b> 3.86
8. If you accessed course information through an online system — such as a website or RamCT — how do you rate the ease of finding information?	11	5	5	0	0	0	7	<b>Mean:</b> 4.29
9. How do you rate the clarity and completeness of instructions provided in the course for engaging in class activities and completing course work?	4	8	4	4	1	0	7	<b>Mean:</b> 3.48
10. How do you rate the intellectual challenge of this course?	14	5	0	0	1	0	8	<b>Mean:</b> 4.55
11. How do you rate this course?	4	5	7	5	0	0	7	<b>Mean:</b> 3.38
12. How do you rate the instructor's knowledge of the subject?	16	5	0	0	0	0	7	<b>Mean:</b> 4.76
13. How effectively did the instructor facilitate student learning?	7	7	4	3	0	0	7	<b>Mean:</b> 3.86
14. How do you rate the instructor's enthusiasm for teaching the subject?	12	4	4	1	0	0	7	<b>Mean:</b> 4.29
15. How well did the instructor organize the course?	10	6	2	2	1	0	7	<b>Mean:</b> 4.05
16. How prepared was the instructor for class sessions?	12	7	2	0	0	0	7	<b>Mean:</b> 4.48
17. How do you rate the instructor's effectiveness at managing class sessions?	11	5	5	0	0	0	7	<b>Mean:</b> 4.29
18. How do you rate the instructor's effectiveness at facilitating online and/or in-class interactions (communication, discussions, etc.)?	9	5	1	3	0	3	7	<b>Mean:</b> 4.11
19. How do you rate the instructor's fairness and impartiality in the assignment of grades?	11	4	4	1	1	0	7	<b>Mean:</b> 4.10

20. How well did the instructor create an atmosphere that was respectful of student opinions, ideas, and differences?	14	3	3	1	0	0	7	<b>Mean:</b> 4.43
21. How effectively did the instructor communicate?	4	8	7	2	0	0	7	<b>Mean:</b> 3.67
22. How do you rate the availability of the instructor to help students outside of class?	10	5	5	0	0	1	7	<b>Mean:</b> 4.25
23. How do you rate this instructor?	9	8	3	1	0	0	7	<b>Mean:</b> 4.19
24. How do you rate the overall quality of the classroom?	5	4	8	4	0	0	7	<b>Mean:</b> 3.48
25. How do you rate the quality of the equipment (computers, projectors, and so on) in the classroom?	6	5	9	3	0	1	4	<b>Mean:</b> 3.61
26. How do you rate your class attendance in this course?	14	6	1	0	0	0	7	<b>Mean:</b> 4.62
27. How do you rate your level of effort in this course?	11	7	2	0	1	0	7	<b>Mean:</b> 4.29
28. I am majoring in the department offering this course.	<b>Yes</b>	<b>No</b>	<b>NR</b>					
	3	18	7					
29. I expect to receive the following grade in this course.	<b>A</b>	<b>B</b>	<b>C</b>	<b>D</b>	<b>F</b>	<b>S</b>	<b>U</b>	<b>NR</b>
	2	7	9	2	0	1	0	7



[Home](#) [Results](#) [FAQ](#) [Instructions](#) [Cover Sheet](#) [Course Info](#) [Logout](#)
[Home](#) [Survey Results](#) [Course Report](#) [Course Report](#)

## Course Report

You are reviewing results for the following course, instructor, and academic term:

**MATH317 Advanced Calculus of One Variable, Section 001**

**Instructor:** Manuela Girotti, Postdoctoral Fellow

**College and Department:** Natural Sciences, Mathematics

**Term:** Fall 2017

**Course Reference Number:** 63279

**Enrollment:** 19

### Brief Summary of Submitted Forms

**Survey Forms Submitted:** 18

**Scale:** Excellent = 5; Above Average = 4; Average = 3; Below Average = 2; Poor = 1; NA = Not Applicable; NR = No Response

	5	4	3	2	1	NA	NR	
1. How well were the course objectives communicated to students?	2	1	6	2	0	0	7	<b>Mean:</b> 3.27
2. How well was the grading system communicated to students?	0	2	1	3	5	0	7	<b>Mean:</b> 2.00
3. How well did class sessions increase your understanding of the subject?	2	0	5	2	2	0	7	<b>Mean:</b> 2.82
4. How well did reading assignments increase your understanding of the subject?	1	1	4	1	1	3	7	<b>Mean:</b> 3.00
5. How well did other course assignments increase your understanding of the subject?	2	2	6	1	0	0	7	<b>Mean:</b> 3.45
6. How well did other learning resources used in this course — such as related websites, software, study guides, and media — increase your understanding of the subject?	1	2	3	1	0	4	7	<b>Mean:</b> 3.43
7. How well was feedback provided — such as reviews, quizzes, critiques, and homework — to help you track your progress?	1	2	2	4	2	0	7	<b>Mean:</b> 2.64
8. If you accessed course information through an online system — such as a website or RamCT — how do you rate the ease of finding information?	2	3	3	1	0	2	7	<b>Mean:</b> 3.67
9. How do you rate the clarity and completeness of instructions provided in the course for engaging in class activities and completing course work?	1	1	6	1	2	0	7	<b>Mean:</b> 2.82
10. How do you rate the intellectual challenge of this course?	11	0	0	0	0	0	7	<b>Mean:</b> 5.00
11. How do you rate this course?	1	1	6	2	1	0	7	<b>Mean:</b> 2.91
12. How do you rate the instructor's knowledge of the subject?	7	2	2	0	0	0	7	<b>Mean:</b> 4.45
13. How effectively did the instructor facilitate student learning?	2	1	2	4	2	0	7	<b>Mean:</b> 2.73
14. How do you rate the instructor's enthusiasm for teaching the subject?	1	2	6	1	1	0	7	<b>Mean:</b> 3.09
15. How well did the instructor organize the course?	1	4	5	0	1	0	7	<b>Mean:</b> 3.36
16. How prepared was the instructor for class sessions?	3	4	3	1	0	0	7	<b>Mean:</b> 3.82
17. How do you rate the instructor's effectiveness at managing class sessions?	3	1	4	1	2	0	7	<b>Mean:</b> 3.18
18. How do you rate the instructor's effectiveness at facilitating online and/or in-class interactions (communication, discussions, etc.)?	1	1	5	1	3	0	7	<b>Mean:</b> 2.64
19. How do you rate the instructor's fairness and impartiality in the assignment of grades?	2	3	4	2	0	0	7	<b>Mean:</b> 3.45

20. How well did the instructor create an atmosphere that was respectful of student opinions, ideas, and differences?	2	3	5	1	0	0	7	<b>Mean:</b> 3.55
21. How effectively did the instructor communicate?	0	2	5	3	1	0	7	<b>Mean:</b> 2.73
22. How do you rate the availability of the instructor to help students outside of class?	2	4	3	2	0	0	7	<b>Mean:</b> 3.55
23. How do you rate this instructor?	2	2	3	3	1	0	7	<b>Mean:</b> 3.09
24. How do you rate the overall quality of the classroom?	5	1	4	1	0	0	7	<b>Mean:</b> 3.91
25. How do you rate the quality of the equipment (computers, projectors, and so on) in the classroom?	6	2	4	1	0	0	5	<b>Mean:</b> 4.00
26. How do you rate your class attendance in this course?	8	2	1	0	0	0	7	<b>Mean:</b> 4.64
27. How do you rate your level of effort in this course?	8	2	1	0	0	0	7	<b>Mean:</b> 4.64
28. I am majoring in the department offering this course.	<b>Yes</b>	<b>No</b>	<b>NR</b>					
	7	4	7					
29. I expect to receive the following grade in this course.	<b>A</b>	<b>B</b>	<b>C</b>	<b>D</b>	<b>F</b>	<b>S</b>	<b>U</b>	<b>NR</b>
	2	4	5	0	0	0	0	7

[Home](#) [Results](#) [FAQ](#) [Instructions](#) [Cover Sheet](#) [Course Info](#) [Logout](#)
[Home](#) [Survey Results](#) [Course Report](#) [Course Report](#)

## Course Report

You are reviewing results for the following course, instructor, and academic term:

**MATH345 Differential Equations, Section 001**

**Instructor:** Manuela Girotti, Postdoctoral Fellow

**College and Department:** Natural Sciences, Mathematics

**Term:** Spring 2018

**Course Reference Number:** 13644

**Enrollment:** 12

### Brief Summary of Submitted Forms

**Survey Forms Submitted:** 10

**Scale:** Excellent = 5; Above Average = 4; Average = 3; Below Average = 2; Poor = 1; NA = Not Applicable; NR = No Response

	5	4	3	2	1	NA	NR	
1. How well were the course objectives communicated to students?	2	2	6	0	0	0	0	<b>Mean:</b> 3.60
2. How well was the grading system communicated to students?	2	4	4	0	0	0	0	<b>Mean:</b> 3.80
3. How well did class sessions increase your understanding of the subject?	3	4	3	0	0	0	0	<b>Mean:</b> 4.00
4. How well did reading assignments increase your understanding of the subject?	1	0	7	0	0	2	0	<b>Mean:</b> 3.25
5. How well did other course assignments increase your understanding of the subject?	2	2	6	0	0	0	0	<b>Mean:</b> 3.60
6. How well did other learning resources used in this course — such as related websites, software, study guides, and media — increase your understanding of the subject?	0	4	5	0	0	1	0	<b>Mean:</b> 3.44
7. How well was feedback provided — such as reviews, quizzes, critiques, and homework — to help you track your progress?	3	2	5	0	0	0	0	<b>Mean:</b> 3.80
8. If you accessed course information through an online system — such as a website or RamCT — how do you rate the ease of finding information?	3	1	4	0	0	2	0	<b>Mean:</b> 3.88
9. How do you rate the clarity and completeness of instructions provided in the course for engaging in class activities and completing course work?	1	4	5	0	0	0	0	<b>Mean:</b> 3.60
10. How do you rate the intellectual challenge of this course?	8	1	1	0	0	0	0	<b>Mean:</b> 4.70
11. How do you rate this course?	2	3	5	0	0	0	0	<b>Mean:</b> 3.70
12. How do you rate the instructor's knowledge of the subject?	9	1	0	0	0	0	0	<b>Mean:</b> 4.90
13. How effectively did the instructor facilitate student learning?	3	4	3	0	0	0	0	<b>Mean:</b> 4.00
14. How do you rate the instructor's enthusiasm for teaching the subject?	5	5	0	0	0	0	0	<b>Mean:</b> 4.50
15. How well did the instructor organize the course?	3	5	2	0	0	0	0	<b>Mean:</b> 4.10
16. How prepared was the instructor for class sessions?	8	2	0	0	0	0	0	<b>Mean:</b> 4.80
17. How do you rate the instructor's effectiveness at managing class sessions?	4	4	2	0	0	0	0	<b>Mean:</b> 4.20
18. How do you rate the instructor's effectiveness at facilitating online and/or in-class interactions (communication, discussions, etc.)?	2	4	3	0	0	1	0	<b>Mean:</b> 3.89
19. How do you rate the instructor's fairness and impartiality in the assignment of grades?	5	2	3	0	0	0	0	<b>Mean:</b> 4.20

20. How well did the instructor create an atmosphere that was respectful of student opinions, ideas, and differences?	6	3	1	0	0	0	0	<b>Mean:</b> 4.50
21. How effectively did the instructor communicate?	3	5	2	0	0	0	0	<b>Mean:</b> 4.10
22. How do you rate the availability of the instructor to help students outside of class?	7	1	1	0	1	0	0	<b>Mean:</b> 4.30
23. How do you rate this instructor?	7	2	1	0	0	0	0	<b>Mean:</b> 4.60
24. How do you rate the overall quality of the classroom?	0	0	7	3	0	0	0	<b>Mean:</b> 2.70
25. How do you rate the quality of the equipment (computers, projectors, and so on) in the classroom?	0	0	7	3	0	0	0	<b>Mean:</b> 2.70
26. How do you rate your class attendance in this course?	8	0	2	0	0	0	0	<b>Mean:</b> 4.60
27. How do you rate your level of effort in this course?	4	3	1	1	0	0	1	<b>Mean:</b> 4.11
28. I am majoring in the department offering this course.	<b>Yes</b>	<b>No</b>	<b>NR</b>					
	8	2	0					
29. I expect to receive the following grade in this course.	<b>A</b>	<b>B</b>	<b>C</b>	<b>D</b>	<b>F</b>	<b>S</b>	<b>U</b>	<b>NR</b>
	2	3	2	1	1	0	0	1

[LOGOUT](#)[search](#)[Search Course Survey Results](#) > **Course Survey Report Summary**

## COURSE SURVEY REPORT SUMMARY

### MATH530 MATHEMATICS FOR SCIENTISTS AND ENGINEERS, SECTION 001

**Instructor:** Manuela Girotti, Visiting Research Associa

**College and Department:** Natural Sciences, Mathematics

**Term:** Fall 2018

**Course Reference Number:** 80723

**Enrollment:** 15

### BRIEF SUMMARY OF COLLATED SURVEY ANSWERS FROM 12 RESPONSES

**Scale:** Excellent = 5; Above Average = 4; Average = 3; Below Average = 2; Poor = 1; NA = Not Applicable; NR = No Response

	5	4	3	2	1	NA	NR	
1. How well were the course objectives communicated to students?	3	4	1	3	0	1	0	<b>Mean:3.64</b>
2. How well was the grading system communicated to students?	4	7	0	1	0	0	0	<b>Mean:4.17</b>
3. How well did class sessions increase your understanding of the subject?	1	3	5	1	2	0	0	<b>Mean:3.00</b>
4. How well did reading assignments increase your understanding of the subject?	1	3	2	1	1	4	0	<b>Mean:3.25</b>
5. How well did other course assignments increase your understanding of the subject?	1	3	4	0	0	4	0	<b>Mean:3.63</b>
6. How well did other learning resources used in this course — such as related websites, software, study guides, and	2	2	2	2	0	4	0	<b>Mean:3.50</b>

media — increase your understanding of the subject?								
7. How well was feedback provided — such as reviews, quizzes, critiques, and homework — to help you track your progress?	2	6	4	0	0	0	0	<b>Mean:3.83</b>
8. If you accessed course information through an online system — such as a website or RamCT — how do you rate the ease of finding information?	6	5	0	0	0	1	0	<b>Mean:4.55</b>
9. How do you rate the clarity and completeness of instructions provided in the course for engaging in class activities and completing course work?	2	4	4	0	1	1	0	<b>Mean:3.55</b>
10. How do you rate the intellectual challenge of this course?	6	3	3	0	0	0	0	<b>Mean:4.25</b>
11. How do you rate this course?	2	3	3	2	2	0	0	<b>Mean:3.08</b>
12. How do you rate the instructor's knowledge of the subject?	8	4	0	0	0	0	0	<b>Mean:4.67</b>
13. How effectively did the instructor facilitate student learning?	2	2	7	0	1	0	0	<b>Mean:3.33</b>
14. How do you rate the instructor's enthusiasm for teaching the subject?	3	6	2	0	0	1	0	<b>Mean:4.09</b>
15. How well did the instructor organize the course?	2	5	2	1	1	1	0	<b>Mean:3.55</b>
16. How prepared was the instructor for class sessions?	3	8	0	0	0	0	1	<b>Mean:4.27</b>
17. How do you rate the instructor's effectiveness at managing class sessions?	3	3	6	0	0	0	0	<b>Mean:3.75</b>
18. How do you rate the instructor's effectiveness at facilitating online and/or in-class interactions (communication, discussions, etc.)?	3	1	4	1	0	3	0	<b>Mean:3.67</b>
19. How do you rate the instructor's fairness and impartiality in the assignment of grades?	3	8	1	0	0	0	0	<b>Mean:4.17</b>
20. How well did the instructor create an atmosphere that was respectful of	5	4	2	0	0	1	0	<b>Mean:4.27</b>

student opinions, ideas, and differences?

21. How effectively did the instructor communicate?	3	4	3	1	0	1	0	<b>Mean:3.82</b>
22. How do you rate the availability of the instructor to help students outside of class?	5	6	0	0	0	1	0	<b>Mean:4.45</b>
23. How do you rate this instructor?	2	5	3	0	1	0	1	<b>Mean:3.64</b>
24. How do you rate the overall quality of the classroom?	2	3	4	1	1	1	0	<b>Mean:3.36</b>
25. How do you rate the quality of the equipment (computers, projectors, and so on) in the classroom?	2	1	2	2	0	5	0	<b>Mean:3.43</b>
26. How do you rate your class attendance in this course?	3	6	3	0	0	0	0	<b>Mean:4.00</b>
27. How do you rate your level of effort in this course?	5	4	3	0	0	0	0	<b>Mean:4.17</b>
28. I am majoring in the department offering this course.	Yes	No	NR					
	0	12	0					
29. I expect to receive the following grade in this course.	A	B	C	D	F	S	U	NR
	4	6	0	0	0	0	0	2

[Contact Us](#) [Copyright and Disclaimer](#)

[Apply to CSU](#) [Contact CSU](#) [Search CSU](#) [Disclaimer](#) [Equal Opportunity](#) [CSU Privacy Statement](#)

© 2019 Colorado State University

# Girotti, Manuela 201-015-50 Section 06 Winter 2019

This consultation was conducted via Omnivox from April 30, 2019 at 10:00 until April 30, 2019 at 11:00.  
 13 respondents participated.

## Results

### Question 1

*Please choose the best answer:*

#### Statements

1. The teacher explains course material clearly.
2. Assignments (tests, lab reports, essays, etc.) are based on course content.
3. Instructions for assignments (tests, lab reports, essays, etc.) are clear.
4. If AV material, (language labs, overheads, films, slides, Powerpoint presentations) is used, it helps me understand the course material.
5. The teacher encourages students to ask questions.
6. The teacher answers questions clearly.
7. The teacher covers the topics listed in the course outline.
8. The course is well organized.
9. The teacher tries to make the course interesting.
10. The teacher provides helpful feedback on my assignments (tests, lab reports, essays, etc).
11. The teacher usually returns my assignments (tests, lab reports, essays, etc.) within two weeks, for 15 week courses; for shorter courses, within a reasonable time.
12. The teacher is approachable.
13. The teacher treats students with respect.
14. The teacher begins classes on time.
15. The teacher ends classes on time.
16. The teacher is available to help students individually.
17. Overall, I believe the teaching of this instructor is effective.
18. The classroom(s), lab(s), stage location(s) have satisfactory space, light, ventilation, sound-proofing, seating and temperature.

#### Answers received

		Total
1. The teacher explains course material clearly.	Agree	1 (7,7%)
	Somewhat agree	2 (15,4%)
	Somewhat disagree	2 (15,4%)
	Disagree	8 (61,5%)
	No Opinion/Not Applicable	0 (0,0%)
	Total	13 (100,0%)
	Average	3,31
	Median	4
	Standard deviation	0,99



2.	Assignments (tests, lab reports, essays, etc.) are based on course content.	Agree	10	(76,9%)
		Somewhat agree	1	(7,7%)
		Somewhat disagree	2	(15,4%)
		Disagree	0	(0,0%)
		No Opinion/Not Applicable	0	(0,0%)
		Total	13	(100,0%)
		Average	1,38	
		Median	1	
		Standard deviation	0,74	
3.	Instructions for assignments (tests, lab reports, essays, etc.) are clear.	Agree	5	(38,5%)
		Somewhat agree	7	(53,8%)
		Somewhat disagree	1	(7,7%)
		Disagree	0	(0,0%)
		No Opinion/Not Applicable	0	(0,0%)
		Total	13	(100,0%)
		Average	1,69	
		Median	2	
		Standard deviation	0,61	
4.	If AV material, (language labs, overheads, films, slides, Powerpoint presentations) is used, it helps me understand the course material.	Agree	2	(15,4%)
		Somewhat agree	1	(7,7%)
		Somewhat disagree	1	(7,7%)
		Disagree	1	(7,7%)
		No Opinion/Not Applicable	8	(61,5%)
		Total	13	(100,0%)
		Average	3,92	
		Median	5	
		Standard deviation	1,54	
5.	The teacher encourages students to ask questions.	Agree	4	(30,8%)
		Somewhat agree	6	(46,2%)
		Somewhat disagree	2	(15,4%)
		Disagree	1	(7,7%)
		No Opinion/Not Applicable	0	(0,0%)
		Total	13	(100,0%)
		Average	2	
		Median	2	
		Standard deviation	0,88	
6.	The teacher answers questions clearly.	Agree	1	(7,7%)
		Somewhat agree	4	(30,8%)
		Somewhat disagree		

			<b>3</b> (23,1%)
		Disagree	<b>5</b> (38,5%)
		No Opinion/Not Applicable	<b>0</b> (0,0%)
		Total	<b>13</b> (100,0%)
		Average	<b>2,92</b>
		Median	<b>3</b>
		Standard deviation	<b>1,00</b>
7.	The teacher covers the topics listed in the course outline.	Agree	<b>9</b> (69,2%)
		Somewhat agree	<b>3</b> (23,1%)
		Somewhat disagree	<b>1</b> (7,7%)
		Disagree	<b>0</b> (0,0%)
		No Opinion/Not Applicable	<b>0</b> (0,0%)
		Total	<b>13</b> (100,0%)
		Average	<b>1,38</b>
		Median	<b>1</b>
		Standard deviation	<b>0,62</b>
8.	The course is well organized.	Agree	<b>2</b> (15,4%)
		Somewhat agree	<b>7</b> (53,8%)
		Somewhat disagree	<b>3</b> (23,1%)
		Disagree	<b>1</b> (7,7%)
		No Opinion/Not Applicable	<b>0</b> (0,0%)
		Total	<b>13</b> (100,0%)
		Average	<b>2,23</b>
		Median	<b>2</b>
		Standard deviation	<b>0,80</b>
9.	The teacher tries to make the course interesting.	Agree	<b>1</b> (7,7%)
		Somewhat agree	<b>5</b> (38,5%)
		Somewhat disagree	<b>2</b> (15,4%)
		Disagree	<b>5</b> (38,5%)
		No Opinion/Not Applicable	<b>0</b> (0,0%)
		Total	<b>13</b> (100,0%)
		Average	<b>2,85</b>
		Median	<b>3</b>
		Standard deviation	<b>1,03</b>
10.	The teacher provides helpful feedback on my assignments (tests, lab reports, essays, etc).	Agree	<b>1</b> (7,7%)
		Somewhat agree	<b>2</b> (15,4%)
		Somewhat disagree	<b>6</b> (46,2%)
		Disagree	<b>4</b> (30,8%)
		No Opinion/Not Applicable	<b>0</b> (0,0%)

		<b>Total</b>	<b>13</b> (100,0%)
		<b>Average</b>	<b>3</b>
		<b>Median</b>	<b>3</b>
		<b>Standard deviation</b>	<b>0,88</b>
<b>11.</b>	The teacher usually returns my assignments (tests, lab reports, essays, etc.) within two weeks, for 15 week courses; for shorter courses, within a reasonable time.	<b>Agree</b>	<b>8</b> (61,5%)
		<b>Somewhat agree</b>	<b>3</b> (23,1%)
		<b>Somewhat disagree</b>	<b>2</b> (15,4%)
		<b>Disagree</b>	<b>0</b> (0.0%)
		<b>No Opinion/Not Applicable</b>	<b>0</b> (0.0%)
		<b>Total</b>	<b>13</b> (100,0%)
		<b>Average</b>	<b>1,54</b>
		<b>Median</b>	<b>1</b>
		<b>Standard deviation</b>	<b>0,75</b>
<b>12.</b>	The teacher is approachable.	<b>Agree</b>	<b>8</b> (61,5%)
		<b>Somewhat agree</b>	<b>3</b> (23,1%)
		<b>Somewhat disagree</b>	<b>1</b> (7,7%)
		<b>Disagree</b>	<b>1</b> (7,7%)
		<b>No Opinion/Not Applicable</b>	<b>0</b> (0.0%)
		<b>Total</b>	<b>13</b> (100,0%)
		<b>Average</b>	<b>1,62</b>
		<b>Median</b>	<b>1</b>
		<b>Standard deviation</b>	<b>0,92</b>
<b>13.</b>	The teacher treats students with respect.	<b>Agree</b>	<b>12</b> (92,3%)
		<b>Somewhat agree</b>	<b>1</b> (7,7%)
		<b>Somewhat disagree</b>	<b>0</b> (0.0%)
		<b>Disagree</b>	<b>0</b> (0.0%)
		<b>No Opinion/Not Applicable</b>	<b>0</b> (0.0%)
		<b>Total</b>	<b>13</b> (100,0%)
		<b>Average</b>	<b>1,08</b>
		<b>Median</b>	<b>1</b>
		<b>Standard deviation</b>	<b>0,27</b>
<b>14.</b>	The teacher begins classes on time.	<b>Agree</b>	<b>9</b> (69,2%)
		<b>Somewhat agree</b>	<b>3</b> (23,1%)
		<b>Somewhat disagree</b>	<b>1</b> (7,7%)
		<b>Disagree</b>	<b>0</b> (0.0%)
		<b>No Opinion/Not Applicable</b>	<b>0</b> (0.0%)
		<b>Total</b>	<b>13</b> (100,0%)
		<b>Average</b>	<b>1,38</b>

		Median	1
		Standard deviation	0,62
15.	The teacher ends classes on time.	Agree	9 (69,2%)
		Somewhat agree	2 (15,4%)
		Somewhat disagree	2 (15,4%)
		Disagree	0 (0,0%)
		No Opinion/Not Applicable	0 (0,0%)
		Total	13 (100,0%)
		Average	1,46
		Median	1
		Standard deviation	0,75
16.	The teacher is available to help students individually.	Agree	7 (53,8%)
		Somewhat agree	3 (23,1%)
		Somewhat disagree	2 (15,4%)
		Disagree	0 (0,0%)
		No Opinion/Not Applicable	1 (7,7%)
		Total	13 (100,0%)
		Average	1,85
		Median	1
		Standard deviation	1,17
17.	Overall, I believe the teaching of this instructor is effective.	Agree	4 (30,8%)
		Somewhat agree	1 (7,7%)
		Somewhat disagree	2 (15,4%)
		Disagree	6 (46,2%)
		No Opinion/Not Applicable	0 (0,0%)
		Total	13 (100,0%)
		Average	2,77
		Median	3
		Standard deviation	1,31
18.	The classroom(s), lab(s), stage location(s) have satisfactory space, light, ventilation, sound-proofing, seating and temperature.	Agree	7 (53,8%)
		Somewhat agree	4 (30,8%)
		Somewhat disagree	2 (15,4%)
		Disagree	0 (0,0%)
		No Opinion/Not Applicable	0 (0,0%)
		Total	13 (100,0%)
		Average	1,62
		Median	1
		Standard deviation	0,74



**Question 2**

*The level of difficulty of this course material is:*

1. Too easy
2. Easy
3. Average
4. Difficult
5. Very difficult

**Answers received**

		<b>Total</b>
1.	Too easy	<b>0</b> (0.0%)
2.	Easy	<b>0</b> (0.0%)
3.	Average	<b>7</b> (53,8%)
4.	Difficult	<b>6</b> (46,2%)
5.	Very difficult	<b>0</b> (0.0%)
	<b>Total</b>	<b>13</b> (100,0%)

**Question 3**

*How many classes have you missed in this course?*

1. None
2. 1-2 classes
3. 3-4 classes
4. 5-6 classes
5. More than 6

**Answers received**

		<b>Total</b>
<b>1.</b>	None	<b>6</b> (46,2%)
<b>2.</b>	1-2 classes	<b>4</b> (30,8%)
<b>3.</b>	3-4 classes	<b>2</b> (15,4%)
<b>4.</b>	5-6 classes	<b>1</b> (7,7%)
<b>5.</b>	More than 6	<b>0</b> (0,0%)
	<b>Total</b>	<b>13</b> (100,0%)

**Question 4**

*On average, how many hours PER WEEK do you spend outside of class on this course?*

1. Over 4 hours
2. 3-4 hours
3. 1-2 hours
4. Less than an hour
5. None

**Answers received**

		<b>Total</b>
1.	Over 4 hours	<b>0</b> (0,0%)
2.	3-4 hours	<b>4</b> (30,8%)
3.	1-2 hours	<b>6</b> (46,2%)
4.	Less than an hour	<b>1</b> (7,7%)
5.	None	<b>2</b> (15,4%)
	<b>Total</b>	<b>13</b> (100,0%)



# Girotti, Manuela 201-NYB-05 Section 15 Winter 2019

This consultation was conducted via Omnivox from May 1, 2019 at 14:30 until May 1, 2019 at 15:30. 19 respondents participated.

## Results

### Question 1

*Please choose the best answer:*

#### Statements

1. The teacher explains course material clearly.
2. Assignments (tests, lab reports, essays, etc.) are based on course content.
3. Instructions for assignments (tests, lab reports, essays, etc.) are clear.
4. If AV material, (language labs, overheads, films, slides, Powerpoint presentations) is used, it helps me understand the course material.
5. The teacher encourages students to ask questions.
6. The teacher answers questions clearly.
7. The teacher covers the topics listed in the course outline.
8. The course is well organized.
9. The teacher tries to make the course interesting.
10. The teacher provides helpful feedback on my assignments (tests, lab reports, essays, etc).
11. The teacher usually returns my assignments (tests, lab reports, essays, etc.) within two weeks, for 15 week courses; for shorter courses, within a reasonable time.
12. The teacher is approachable.
13. The teacher treats students with respect.
14. The teacher begins classes on time.
15. The teacher ends classes on time.
16. The teacher is available to help students individually.
17. Overall, I believe the teaching of this instructor is effective.
18. The classroom(s), lab(s), stage location(s) have satisfactory space, light, ventilation, sound-proofing, seating and temperature.

#### Answers received

		<b>Total</b>
1. The teacher explains course material clearly.	<b>Agree</b>	<b>2</b> (10,5%)
	<b>Somewhat agree</b>	<b>8</b> (42,1%)
	<b>Somewhat disagree</b>	<b>4</b> (21,1%)
	<b>Disagree</b>	<b>5</b> (26,3%)
	<b>No Opinion/Not Applicable</b>	<b>0</b> (0,0%)
	<b>Total</b>	<b>19</b> (100,0%)
	<b>Average</b>	<b>2,63</b>
	<b>Median</b>	<b>2</b>
	<b>Standard deviation</b>	<b>0,98</b>

2.	Assignments (tests, lab reports, essays, etc.) are based on course content.	Agree	13	(68,4%)
		Somewhat agree	6	(31,6%)
		Somewhat disagree	0	(0,0%)
		Disagree	0	(0,0%)
		No Opinion/Not Applicable	0	(0,0%)
		Total	19	(100,0%)
		Average	1,32	
		Median	1	
		Standard deviation	0,46	
3.	Instructions for assignments (tests, lab reports, essays, etc.) are clear.	Agree	12	(63,2%)
		Somewhat agree	4	(21,1%)
		Somewhat disagree	3	(15,8%)
		Disagree	0	(0,0%)
		No Opinion/Not Applicable	0	(0,0%)
		Total	19	(100,0%)
		Average	1,53	
		Median	1	
		Standard deviation	0,75	
4.	If AV material, (language labs, overheads, films, slides, Powerpoint presentations) is used, it helps me understand the course material.	Agree	5	(26,3%)
		Somewhat agree	4	(21,1%)
		Somewhat disagree	2	(10,5%)
		Disagree	1	(5,3%)
		No Opinion/Not Applicable	7	(36,8%)
		Total	19	(100,0%)
		Average	3,05	
		Median	3	
		Standard deviation	1,67	
5.	The teacher encourages students to ask questions.	Agree	9	(47,4%)
		Somewhat agree	7	(36,8%)
		Somewhat disagree	0	(0,0%)
		Disagree	3	(15,8%)
		No Opinion/Not Applicable	0	(0,0%)
		Total	19	(100,0%)
		Average	1,84	
		Median	2	
		Standard deviation	1,04	
6.	The teacher answers questions clearly.	Agree	3	(15,8%)
		Somewhat agree	9	(47,4%)
		Somewhat disagree		

			<b>6</b> (31,6%)
		Disagree	<b>1</b> (5,3%)
		No Opinion/Not Applicable	<b>0</b> (0,0%)
		Total	<b>19</b> (100,0%)
		Average	<b>2,26</b>
		Median	<b>2</b>
		Standard deviation	<b>0,78</b>
7.	The teacher covers the topics listed in the course outline.	Agree	<b>9</b> (47,4%)
		Somewhat agree	<b>7</b> (36,8%)
		Somewhat disagree	<b>3</b> (15,8%)
		Disagree	<b>0</b> (0,0%)
		No Opinion/Not Applicable	<b>0</b> (0,0%)
		Total	<b>19</b> (100,0%)
		Average	<b>1,68</b>
		Median	<b>2</b>
		Standard deviation	<b>0,73</b>
8.	The course is well organized.	Agree	<b>7</b> (36,8%)
		Somewhat agree	<b>4</b> (21,1%)
		Somewhat disagree	<b>8</b> (42,1%)
		Disagree	<b>0</b> (0,0%)
		No Opinion/Not Applicable	<b>0</b> (0,0%)
		Total	<b>19</b> (100,0%)
		Average	<b>2,05</b>
		Median	<b>2</b>
		Standard deviation	<b>0,89</b>
9.	The teacher tries to make the course interesting.	Agree	<b>2</b> (10,5%)
		Somewhat agree	<b>5</b> (26,3%)
		Somewhat disagree	<b>7</b> (36,8%)
		Disagree	<b>5</b> (26,3%)
		No Opinion/Not Applicable	<b>0</b> (0,0%)
		Total	<b>19</b> (100,0%)
		Average	<b>2,79</b>
		Median	<b>3</b>
		Standard deviation	<b>0,95</b>
10.	The teacher provides helpful feedback on my assignments (tests, lab reports, essays, etc).	Agree	<b>5</b> (26,3%)
		Somewhat agree	<b>10</b> (52,6%)
		Somewhat disagree	<b>3</b> (15,8%)
		Disagree	<b>0</b> (0,0%)
		No Opinion/Not Applicable	<b>1</b> (5,3%)

		<b>Total</b>	<b>19</b> (100,0%)
		<b>Average</b>	<b>2,05</b>
		<b>Median</b>	<b>2</b>
		<b>Standard deviation</b>	<b>0,94</b>
<b>11.</b>	The teacher usually returns my assignments (tests, lab reports, essays, etc.) within two weeks, for 15 week courses; for shorter courses, within a reasonable time.	<b>Agree</b>	<b>16</b> (84,2%)
		<b>Somewhat agree</b>	<b>1</b> (5,3%)
		<b>Somewhat disagree</b>	<b>1</b> (5,3%)
		<b>Disagree</b>	<b>1</b> (5,3%)
		<b>No Opinion/Not Applicable</b>	<b>0</b> (0,0%)
		<b>Total</b>	<b>19</b> (100,0%)
		<b>Average</b>	<b>1,32</b>
		<b>Median</b>	<b>1</b>
		<b>Standard deviation</b>	<b>0,80</b>
<b>12.</b>	The teacher is approachable.	<b>Agree</b>	<b>12</b> (63,2%)
		<b>Somewhat agree</b>	<b>4</b> (21,1%)
		<b>Somewhat disagree</b>	<b>2</b> (10,5%)
		<b>Disagree</b>	<b>1</b> (5,3%)
		<b>No Opinion/Not Applicable</b>	<b>0</b> (0,0%)
		<b>Total</b>	<b>19</b> (100,0%)
		<b>Average</b>	<b>1,58</b>
		<b>Median</b>	<b>1</b>
		<b>Standard deviation</b>	<b>0,88</b>
<b>13.</b>	The teacher treats students with respect.	<b>Agree</b>	<b>16</b> (84,2%)
		<b>Somewhat agree</b>	<b>3</b> (15,8%)
		<b>Somewhat disagree</b>	<b>0</b> (0,0%)
		<b>Disagree</b>	<b>0</b> (0,0%)
		<b>No Opinion/Not Applicable</b>	<b>0</b> (0,0%)
		<b>Total</b>	<b>19</b> (100,0%)
		<b>Average</b>	<b>1,16</b>
		<b>Median</b>	<b>1</b>
		<b>Standard deviation</b>	<b>0,36</b>
<b>14.</b>	The teacher begins classes on time.	<b>Agree</b>	<b>15</b> (78,9%)
		<b>Somewhat agree</b>	<b>3</b> (15,8%)
		<b>Somewhat disagree</b>	<b>1</b> (5,3%)
		<b>Disagree</b>	<b>0</b> (0,0%)
		<b>No Opinion/Not Applicable</b>	<b>0</b> (0,0%)
		<b>Total</b>	<b>19</b> (100,0%)
		<b>Average</b>	<b>1,26</b>

		Median	<b>1</b>
		Standard deviation	<b>0,55</b>
<b>15.</b>	The teacher ends classes on time.	Agree	<b>16</b> (84,2%)
		Somewhat agree	<b>1</b> (5,3%)
		Somewhat disagree	<b>2</b> (10,5%)
		Disagree	<b>0</b> (0,0%)
		No Opinion/Not Applicable	<b>0</b> (0,0%)
		Total	<b>19</b> (100,0%)
		Average	<b>1,26</b>
		Median	<b>1</b>
		Standard deviation	<b>0,64</b>
<b>16.</b>	The teacher is available to help students individually.	Agree	<b>11</b> (57,9%)
		Somewhat agree	<b>6</b> (31,6%)
		Somewhat disagree	<b>0</b> (0,0%)
		Disagree	<b>2</b> (10,5%)
		No Opinion/Not Applicable	<b>0</b> (0,0%)
		Total	<b>19</b> (100,0%)
		Average	<b>1,63</b>
		Median	<b>1</b>
		Standard deviation	<b>0,93</b>
<b>17.</b>	Overall, I believe the teaching of this instructor is effective.	Agree	<b>3</b> (15,8%)
		Somewhat agree	<b>9</b> (47,4%)
		Somewhat disagree	<b>4</b> (21,1%)
		Disagree	<b>3</b> (15,8%)
		No Opinion/Not Applicable	<b>0</b> (0,0%)
		Total	<b>19</b> (100,0%)
		Average	<b>2,37</b>
		Median	<b>2</b>
		Standard deviation	<b>0,93</b>
<b>18.</b>	The classroom(s), lab(s), stage location(s) have satisfactory space, light, ventilation, sound-proofing, seating and temperature.	Agree	<b>6</b> (31,6%)
		Somewhat agree	<b>5</b> (26,3%)
		Somewhat disagree	<b>7</b> (36,8%)
		Disagree	<b>1</b> (5,3%)
		No Opinion/Not Applicable	<b>0</b> (0,0%)
		Total	<b>19</b> (100,0%)
		Average	<b>2,16</b>
		Median	<b>2</b>
		Standard deviation	<b>0,93</b>



**Question 2**

*The level of difficulty of this course material is:*

1. Too easy
2. Easy
3. Average
4. Difficult
5. Very difficult

**Answers received**

		<b>Total</b>
1.	Too easy	<b>0</b> (0.0%)
2.	Easy	<b>1</b> (5,3%)
3.	Average	<b>5</b> (26,3%)
4.	Difficult	<b>8</b> (42,1%)
5.	Very difficult	<b>5</b> (26,3%)
	<b>Total</b>	<b>19</b> (100,0%)

**Question 3**

*How many classes have you missed in this course?*

1. None
2. 1-2 classes
3. 3-4 classes
4. 5-6 classes
5. More than 6

**Answers received**

		<b>Total</b>
<b>1.</b>	None	<b>14</b> (73,7%)
<b>2.</b>	1-2 classes	<b>5</b> (26,3%)
<b>3.</b>	3-4 classes	<b>0</b> (0.0%)
<b>4.</b>	5-6 classes	<b>0</b> (0.0%)
<b>5.</b>	More than 6	<b>0</b> (0.0%)
	<b>Total</b>	<b>19</b> (100,0%)



**Question 4**

*On average, how many hours PER WEEK do you spend outside of class on this course?*

1. Over 4 hours
2. 3-4 hours
3. 1-2 hours
4. Less than an hour
5. None

**Answers received**

		<b>Total</b>
1.	Over 4 hours	<b>4</b> (21,1%)
2.	3-4 hours	<b>12</b> (63,2%)
3.	1-2 hours	<b>2</b> (10,5%)
4.	Less than an hour	<b>0</b> (0,0%)
5.	None	<b>1</b> (5,3%)
	<b>Total</b>	<b>19</b> (100,0%)

# Girotti, Manuela 201-NYB-05 Section 16 Winter 2019

This consultation was conducted via Omnivox from April 30, 2019 at 12:30 until April 30, 2019 at 13:30.  
 20 respondents participated.

## Results

### Question 1

*Please choose the best answer:*

#### Statements

1. The teacher explains course material clearly.
2. Assignments (tests, lab reports, essays, etc.) are based on course content.
3. Instructions for assignments (tests, lab reports, essays, etc.) are clear.
4. If AV material, (language labs, overheads, films, slides, Powerpoint presentations) is used, it helps me understand the course material.
5. The teacher encourages students to ask questions.
6. The teacher answers questions clearly.
7. The teacher covers the topics listed in the course outline.
8. The course is well organized.
9. The teacher tries to make the course interesting.
10. The teacher provides helpful feedback on my assignments (tests, lab reports, essays, etc).
11. The teacher usually returns my assignments (tests, lab reports, essays, etc.) within two weeks, for 15 week courses; for shorter courses, within a reasonable time.
12. The teacher is approachable.
13. The teacher treats students with respect.
14. The teacher begins classes on time.
15. The teacher ends classes on time.
16. The teacher is available to help students individually.
17. Overall, I believe the teaching of this instructor is effective.
18. The classroom(s), lab(s), stage location(s) have satisfactory space, light, ventilation, sound-proofing, seating and temperature.

#### Answers received

		Total	
1. The teacher explains course material clearly.	Agree	0	(0.0%)
	Somewhat agree	1	(5.0%)
	Somewhat disagree	3	(15.0%)
	Disagree	16	(80.0%)
	No Opinion/Not Applicable	0	(0.0%)
	Total	20	(100.0%)
	Average	3,75	
	Median	4	
	Standard deviation	0,54	

2.	Assignments (tests, lab reports, essays, etc.) are based on course content.	Agree	9	(45,0%)
		Somewhat agree	9	(45,0%)
		Somewhat disagree	2	(10,0%)
		Disagree	0	(0,0%)
		No Opinion/Not Applicable	0	(0,0%)
		Total	20	(100,0%)
		Average	1,65	
		Median	2	
		Standard deviation	0,65	
3.	Instructions for assignments (tests, lab reports, essays, etc.) are clear.	Agree	11	(55,0%)
		Somewhat agree	5	(25,0%)
		Somewhat disagree	2	(10,0%)
		Disagree	2	(10,0%)
		No Opinion/Not Applicable	0	(0,0%)
		Total	20	(100,0%)
		Average	1,75	
		Median	1	
		Standard deviation	0,99	
4.	If AV material, (language labs, overheads, films, slides, Powerpoint presentations) is used, it helps me understand the course material.	Agree	1	(5,0%)
		Somewhat agree	4	(20,0%)
		Somewhat disagree	3	(15,0%)
		Disagree	5	(25,0%)
		No Opinion/Not Applicable	7	(35,0%)
		Total	20	(100,0%)
		Average	3,65	
		Median	4	
		Standard deviation	1,28	
5.	The teacher encourages students to ask questions.	Agree	4	(20,0%)
		Somewhat agree	4	(20,0%)
		Somewhat disagree	6	(30,0%)
		Disagree	4	(20,0%)
		No Opinion/Not Applicable	2	(10,0%)
		Total	20	(100,0%)
		Average	2,80	
		Median	3	
		Standard deviation	1,25	
6.	The teacher answers questions clearly.	Agree	0	(0,0%)
		Somewhat agree	2	(10,0%)
		Somewhat disagree		

			<b>7</b> (35,0%)
		Disagree	<b>10</b> (50,0%)
		No Opinion/Not Applicable	<b>1</b> (5,0%)
		Total	<b>20</b> (100,0%)
		Average	<b>3,50</b>
		Median	<b>4</b>
		Standard deviation	<b>0,74</b>
7.	The teacher covers the topics listed in the course outline.	Agree	<b>6</b> (30,0%)
		Somewhat agree	<b>7</b> (35,0%)
		Somewhat disagree	<b>1</b> (5,0%)
		Disagree	<b>4</b> (20,0%)
		No Opinion/Not Applicable	<b>2</b> (10,0%)
		Total	<b>20</b> (100,0%)
		Average	<b>2,45</b>
		Median	<b>2</b>
		Standard deviation	<b>1,36</b>
8.	The course is well organized.	Agree	<b>1</b> (5,0%)
		Somewhat agree	<b>5</b> (25,0%)
		Somewhat disagree	<b>7</b> (35,0%)
		Disagree	<b>7</b> (35,0%)
		No Opinion/Not Applicable	<b>0</b> (0,0%)
		Total	<b>20</b> (100,0%)
		Average	<b>3</b>
		Median	<b>3</b>
		Standard deviation	<b>0,89</b>
9.	The teacher tries to make the course interesting.	Agree	<b>0</b> (0,0%)
		Somewhat agree	<b>2</b> (10,0%)
		Somewhat disagree	<b>2</b> (10,0%)
		Disagree	<b>13</b> (65,0%)
		No Opinion/Not Applicable	<b>3</b> (15,0%)
		Total	<b>20</b> (100,0%)
		Average	<b>3,85</b>
		Median	<b>4</b>
		Standard deviation	<b>0,79</b>
10.	The teacher provides helpful feedback on my assignments (tests, lab reports, essays, etc).	Agree	<b>2</b> (10,0%)
		Somewhat agree	<b>5</b> (25,0%)
		Somewhat disagree	<b>5</b> (25,0%)
		Disagree	<b>6</b> (30,0%)
		No Opinion/Not Applicable	<b>2</b> (10,0%)

		<b>Total</b>	<b>20</b> (100,0%)
		<b>Average</b>	<b>3,05</b>
		<b>Median</b>	<b>3</b>
		<b>Standard deviation</b>	<b>1,16</b>
<b>11.</b>	The teacher usually returns my assignments (tests, lab reports, essays, etc.) within two weeks, for 15 week courses; for shorter courses, within a reasonable time.	<b>Agree</b>	<b>19</b> (95,0%)
		<b>Somewhat agree</b>	<b>1</b> (5,0%)
		<b>Somewhat disagree</b>	<b>0</b> (0,0%)
		<b>Disagree</b>	<b>0</b> (0,0%)
		<b>No Opinion/Not Applicable</b>	<b>0</b> (0,0%)
		<b>Total</b>	<b>20</b> (100,0%)
		<b>Average</b>	<b>1,05</b>
		<b>Median</b>	<b>1</b>
		<b>Standard deviation</b>	<b>0,22</b>
<b>12.</b>	The teacher is approachable.	<b>Agree</b>	<b>7</b> (35,0%)
		<b>Somewhat agree</b>	<b>5</b> (25,0%)
		<b>Somewhat disagree</b>	<b>2</b> (10,0%)
		<b>Disagree</b>	<b>4</b> (20,0%)
		<b>No Opinion/Not Applicable</b>	<b>2</b> (10,0%)
		<b>Total</b>	<b>20</b> (100,0%)
		<b>Average</b>	<b>2,45</b>
		<b>Median</b>	<b>2</b>
		<b>Standard deviation</b>	<b>1,40</b>
<b>13.</b>	The teacher treats students with respect.	<b>Agree</b>	<b>8</b> (40,0%)
		<b>Somewhat agree</b>	<b>10</b> (50,0%)
		<b>Somewhat disagree</b>	<b>0</b> (0,0%)
		<b>Disagree</b>	<b>1</b> (5,0%)
		<b>No Opinion/Not Applicable</b>	<b>1</b> (5,0%)
		<b>Total</b>	<b>20</b> (100,0%)
		<b>Average</b>	<b>1,85</b>
		<b>Median</b>	<b>2</b>
		<b>Standard deviation</b>	<b>1,01</b>
<b>14.</b>	The teacher begins classes on time.	<b>Agree</b>	<b>12</b> (60,0%)
		<b>Somewhat agree</b>	<b>5</b> (25,0%)
		<b>Somewhat disagree</b>	<b>2</b> (10,0%)
		<b>Disagree</b>	<b>1</b> (5,0%)
		<b>No Opinion/Not Applicable</b>	<b>0</b> (0,0%)
		<b>Total</b>	<b>20</b> (100,0%)
		<b>Average</b>	<b>1,60</b>

		Median	1
		Standard deviation	0,86
15.	The teacher ends classes on time.	Agree	18 (90,0%)
		Somewhat agree	2 (10,0%)
		Somewhat disagree	0 (0,0%)
		Disagree	0 (0,0%)
		No Opinion/Not Applicable	0 (0,0%)
		Total	20 (100,0%)
		Average	1,10
		Median	1
		Standard deviation	0,30
16.	The teacher is available to help students individually.	Agree	4 (20,0%)
		Somewhat agree	7 (35,0%)
		Somewhat disagree	4 (20,0%)
		Disagree	1 (5,0%)
		No Opinion/Not Applicable	4 (20,0%)
		Total	20 (100,0%)
		Average	2,70
		Median	2
		Standard deviation	1,38
17.	Overall, I believe the teaching of this instructor is effective.	Agree	1 (5,0%)
		Somewhat agree	2 (10,0%)
		Somewhat disagree	4 (20,0%)
		Disagree	11 (55,0%)
		No Opinion/Not Applicable	2 (10,0%)
		Total	20 (100,0%)
		Average	3,55
		Median	4
		Standard deviation	0,97
18.	The classroom(s), lab(s), stage location(s) have satisfactory space, light, ventilation, sound-proofing, seating and temperature.	Agree	16 (80,0%)
		Somewhat agree	3 (15,0%)
		Somewhat disagree	0 (0,0%)
		Disagree	1 (5,0%)
		No Opinion/Not Applicable	0 (0,0%)
		Total	20 (100,0%)
		Average	1,30
		Median	1
		Standard deviation	0,71



## Question 2

*The level of difficulty of this course material is:*

1. Too easy
2. Easy
3. Average
4. Difficult
5. Very difficult

## Answers received

		<b>Total</b>
1.	Too easy	<b>0</b> (0,0%)
2.	Easy	<b>1</b> (5,0%)
3.	Average	<b>5</b> (25,0%)
4.	Difficult	<b>7</b> (35,0%)
5.	Very difficult	<b>7</b> (35,0%)
	<b>Total</b>	<b>20</b> (100,0%)



**Question 3**

*How many classes have you missed in this course?*

1. None
2. 1-2 classes
3. 3-4 classes
4. 5-6 classes
5. More than 6

**Answers received**

		<b>Total</b>
<b>1.</b>	None	<b>13</b> (65,0%)
<b>2.</b>	1-2 classes	<b>6</b> (30,0%)
<b>3.</b>	3-4 classes	<b>1</b> (5,0%)
<b>4.</b>	5-6 classes	<b>0</b> (0.0%)
<b>5.</b>	More than 6	<b>0</b> (0.0%)
	<b>Total</b>	<b>20</b> (100,0%)

**Question 4**

*On average, how many hours PER WEEK do you spend outside of class on this course?*

1. Over 4 hours
2. 3-4 hours
3. 1-2 hours
4. Less than an hour
5. None

**Answers received**

		<b>Total</b>
1.	Over 4 hours	<b>8</b> (40,0%)
2.	3-4 hours	<b>9</b> (45,0%)
3.	1-2 hours	<b>2</b> (10,0%)
4.	Less than an hour	<b>0</b> (0,0%)
5.	None	<b>1</b> (5,0%)
	<b>Total</b>	<b>20</b> (100,0%)

## **Final results**

**Girotti, Manuela 201-NYB-05 Section 06  
Fall 2019**

**Consultation done via Omnivox  
from November 29, 2019 at 13:00 to November 29,  
2019 at 14:00**

**18 respondents**

## Girotti, Manuela 201-NYB-05 Section 06 Fall 2019

This consultation was conducted via Omnivox from November 29, 2019 at 13:00 until November 29, 2019 at 14:00. 18 respondents participated.

### Results

#### Question 1

*The teacher explains course material clearly.*

1. Agree
2. Somewhat Agree
3. Somewhat Disagree
4. Disagree
5. No Opinion / Not Applicable

#### Answers received

	Total
1. Agree	8 (44,4%)
2. Somewhat Agree	8 (44,4%)
3. Somewhat Disagree	1 (5,6%)
4. Disagree	1 (5,6%)
5. No Opinion / Not Applicable	0 (0,0%)
<b>Total</b>	<b>18 (100,0%)</b>

#### Comments

##### Participation ballot #7 (200B0)

It's good

##### Participation ballot #9 (200B0)

She sometimes goes a bit quickly, but still explains very well.

##### Participation ballot #15 (200B0)

It is sometimes difficult to follow, however it clears up at some point.

##### Participation ballot #17 (200B0)

I think she is very intelligent although has a hard time explaining to the class what she is trying to say. she does not give any explanation to any concept in class and only gives examples of certain things, not giving us a clear example we can work off of.



## Question 2

*Assessments (tests, lab reports, essays, projects etc.) are based on course content.*

1. Agree
2. Somewhat Agree
3. Somewhat Disagree
4. Disagree
5. No Opinion / Not Applicable

## Answers received

	Total
1. Agree	<b>11</b> (61,1%)
2. Somewhat Agree	<b>6</b> (33,3%)
3. Somewhat Disagree	<b>1</b> (5,6%)
4. Disagree	<b>0</b> (0,0%)
5. No Opinion / Not Applicable	<b>0</b> (0,0%)
<b>Total</b>	<b>18</b> (100,0%)

## Comments

### Participation ballot #11 (200B0)

Test/quiz questions are always harder than the assignments/examples viewed in class

### Participation ballot #15 (200B0)

The Webworks are difficult. (Harder than what we see in class).

### Participation ballot #18 (200B0)

some problems come up and there is more difficulty than in the homework or classes

**Question 3**

*The work assigned helps me to understand the course material.*

1. Agree
2. Somewhat Agree
3. Somewhat Disagree
4. Disagree
5. No Opinion / Not Applicable

**Answers received**

		<b>Total</b>
1.	Agree	<b>9</b> (50,0%)
2.	Somewhat Agree	<b>7</b> (38,9%)
3.	Somewhat Disagree	<b>2</b> (11,1%)
4.	Disagree	<b>0</b> (0,0%)
5.	No Opinion / Not Applicable	<b>0</b> (0,0%)
	<b>Total</b>	<b>18</b> (100,0%)

**Comments**
**Participation ballot #9 (200B0)**

The Webwork assignments are often too difficult.

**Question 4**

*The teacher clearly communicates grading criteria.*

1. Agree
2. Somewhat Agree
3. Somewhat Disagree
4. Disagree
5. No Opinion / Not Applicable

**Answers received**

		<b>Total</b>
1.	Agree	<b>9</b> (50,0%)
2.	Somewhat Agree	<b>7</b> (38,9%)
3.	Somewhat Disagree	<b>0</b> (0,0%)
4.	Disagree	<b>1</b> (5,6%)
5.	No Opinion / Not Applicable	<b>1</b> (5,6%)
	<b>Total</b>	<b>18</b> (100,0%)



**Question 5**

*If AV materials (language labs, overheads, films, slides, PowerPoint presentations) are used, they help me understand the course material.*

1. Agree
2. Somewhat Agree
3. Somewhat Disagree
4. Disagree
5. No Opinion / Not Applicable

**Answers received**

	Total
1. Agree	<b>5</b> (27,8%)
2. Somewhat Agree	<b>2</b> (11,1%)
3. Somewhat Disagree	<b>0</b> (0.0%)
4. Disagree	<b>0</b> (0.0%)
5. No Opinion / Not Applicable	<b>11</b> (61,1%)
<b>Total</b>	<b>18</b> (100,0%)

**Comments**
**Participation ballot #3 (200B0)**

no AV material used

**Participation ballot #15 (200B0)**

We do not use any of these.

**Participation ballot #17 (200B0)**

I think we should have theory notes, not just a bunch of examples.

**Question 6**

*The teacher encourages students to ask questions.*

1. Agree
2. Somewhat Agree
3. Somewhat Disagree
4. Disagree
5. No Opinion / Not Applicable

**Answers received**

	Total
1. Agree	<b>14</b> (77,8%)
2. Somewhat Agree	<b>3</b> (16,7%)
3. Somewhat Disagree	<b>1</b> (5,6%)
4. Disagree	<b>0</b> (0.0%)
5. No Opinion / Not Applicable	<b>0</b> (0.0%)
<b>Total</b>	<b>18</b> (100,0%)

**Comments**
**Participation ballot #9 (200B0)**

She is very good at answering any questions, and always responds to mio questions very quickly.

**Question 7**

*The teacher answers questions clearly.*

1. Agree
2. Somewhat Agree
3. Somewhat Disagree
4. Disagree
5. No Opinion / Not Applicable

**Answers received**

		<b>Total</b>
1.	Agree	<b>11</b> (61,1%)
2.	Somewhat Agree	<b>6</b> (33,3%)
3.	Somewhat Disagree	<b>1</b> (5,6%)
4.	Disagree	<b>0</b> (0,0%)
5.	No Opinion / Not Applicable	<b>0</b> (0,0%)
	<b>Total</b>	<b>18</b> (100,0%)

**Comments**
**Participation ballot #15 (200B0)**

Sometimes it becomes more confusing.

**Question 8**

*The teacher covers the topics listed in the course outline.*

1. Agree
2. Somewhat Agree
3. Somewhat Disagree
4. Disagree
5. No Opinion / Not Applicable

**Answers received**

		<b>Total</b>
1.	Agree	<b>16</b> (88,9%)
2.	Somewhat Agree	<b>1</b> (5,6%)
3.	Somewhat Disagree	<b>0</b> (0,0%)
4.	Disagree	<b>0</b> (0,0%)
5.	No Opinion / Not Applicable	<b>1</b> (5,6%)
	<b>Total</b>	<b>18</b> (100,0%)

**Question 9**

*The course is well organized.*

1. Agree
2. Somewhat Agree
3. Somewhat Disagree
4. Disagree
5. No Opinion / Not Applicable

**Answers received**

		<b>Total</b>
1.	Agree	<b>13</b> (72,2%)
2.	Somewhat Agree	<b>4</b> (22,2%)
3.	Somewhat Disagree	<b>1</b> (5,6%)
4.	Disagree	<b>0</b> (0,0%)
5.	No Opinion / Not Applicable	<b>0</b> (0,0%)
	<b>Total</b>	<b>18</b> (100,0%)

**Comments**
**Participation ballot #15 (200B0)**

The course notes are a little jumbled and not as structured as most people may like.

**Question 10**

*The teacher tries to make the course interesting.*

1. Agree
2. Somewhat Agree
3. Somewhat Disagree
4. Disagree
5. No Opinion / Not Applicable

**Answers received**

	Total
1. Agree	<b>10</b> (55,6%)
2. Somewhat Agree	<b>4</b> (22,2%)
3. Somewhat Disagree	<b>3</b> (16,7%)
4. Disagree	<b>0</b> (0,0%)
5. No Opinion / Not Applicable	<b>1</b> (5,6%)
<b>Total</b>	<b>18</b> (100,0%)

**Comments**
**Participation ballot #7 (200B0)**

overall, teaching math in an entertaining way is nearly impossible to do.

**Participation ballot #18 (200B0)**

Manuela makes cal 2 very interesting and fun to learn despite the difficult material

**Question 11**

*The teacher usually returns my assignments (tests, lab reports, essays, etc.) within two (2) to three (3) weeks for 15 week courses and, for shorter courses, within a reasonable time.*

1. Agree
2. Somewhat Agree
3. Somewhat Disagree
4. Disagree
5. No Opinion / Not Applicable

**Answers received**

		<b>Total</b>
1.	Agree	<b>18</b> (100,0%)
2.	Somewhat Agree	<b>0</b> (0.0%)
3.	Somewhat Disagree	<b>0</b> (0.0%)
4.	Disagree	<b>0</b> (0.0%)
5.	No Opinion / Not Applicable	<b>0</b> (0.0%)
	<b>Total</b>	<b>18</b> (100,0%)

**Comments**
**Participation ballot #9 (200B0)**

She is a very fast grader.

**Participation ballot #14 (200B0)**

This teacher is the fastest grader I have ever had!

**Participation ballot #15 (200B0)**

Very fast with correcting.

**Question 12**

*The teacher provides helpful feedback.*

1. Agree
2. Somewhat Agree
3. Somewhat Disagree
4. Disagree
5. No Opinion / Not Applicable

**Answers received**

	Total
1. Agree	<b>8</b> (44,4%)
2. Somewhat Agree	<b>5</b> (27,8%)
3. Somewhat Disagree	<b>4</b> (22,2%)
4. Disagree	<b>0</b> (0,0%)
5. No Opinion / Not Applicable	<b>1</b> (5,6%)
<b>Total</b>	<b>18</b> (100,0%)

**Comments**
**Participation ballot #18 (200B0)**

Feedback is given but not very well, it would be nice to have issues pointed out rather than mistakes. in such a way that we can recognize what is the root of the mistake (ex. not understanding what a concept is) rather than just point out something was done wrong



**Question 13**

*The teacher is approachable.*

1. Agree
2. Somewhat Agree
3. Somewhat Disagree
4. Disagree
5. No Opinion / Not Applicable

**Answers received**

		<b>Total</b>
1.	Agree	<b>13</b> (72,2%)
2.	Somewhat Agree	<b>4</b> (22,2%)
3.	Somewhat Disagree	<b>0</b> (0.0%)
4.	Disagree	<b>0</b> (0.0%)
5.	No Opinion / Not Applicable	<b>1</b> (5,6%)
	<b>Total</b>	<b>18</b> (100,0%)

**Comments**
**Participation ballot #15 (200B0)**

Manuela is very kind and sweet.

**Participation ballot #18 (200B0)**

She is an angel

**Question 14**

*The teacher treats all students with respect.*

1. Agree
2. Somewhat Agree
3. Somewhat Disagree
4. Disagree
5. No Opinion / Not Applicable

**Answers received**

		<b>Total</b>
<b>1.</b>	Agree	<b>18</b> (100,0%)
<b>2.</b>	Somewhat Agree	<b>0</b> (0.0%)
<b>3.</b>	Somewhat Disagree	<b>0</b> (0.0%)
<b>4.</b>	Disagree	<b>0</b> (0.0%)
<b>5.</b>	No Opinion / Not Applicable	<b>0</b> (0.0%)
	<b>Total</b>	<b>18</b> (100,0%)

**Question 15**

*The teacher begins classes on time.*

1. Agree
2. Somewhat Agree
3. Somewhat Disagree
4. Disagree
5. No Opinion / Not Applicable

**Answers received**

		<b>Total</b>
1.	Agree	<b>17</b> (94,4%)
2.	Somewhat Agree	<b>1</b> (5,6%)
3.	Somewhat Disagree	<b>0</b> (0.0%)
4.	Disagree	<b>0</b> (0.0%)
5.	No Opinion / Not Applicable	<b>0</b> (0.0%)
	<b>Total</b>	<b>18</b> (100,0%)

**Question 16**

*The teacher ends classes on time.*

1. Agree
2. Somewhat Agree
3. Somewhat Disagree
4. Disagree
5. No Opinion / Not Applicable

**Answers received**

		<b>Total</b>
1.	Agree	<b>16</b> (88,9%)
2.	Somewhat Agree	<b>2</b> (11,1%)
3.	Somewhat Disagree	<b>0</b> (0.0%)
4.	Disagree	<b>0</b> (0.0%)
5.	No Opinion / Not Applicable	<b>0</b> (0.0%)
	<b>Total</b>	<b>18</b> (100,0%)

**Question 17**

*The teacher is available to help students individually.*

1. Agree
2. Somewhat Agree
3. Somewhat Disagree
4. Disagree
5. No Opinion / Not Applicable

**Answers received**

	Total
1. Agree	<b>14</b> (77,8%)
2. Somewhat Agree	<b>1</b> (5,6%)
3. Somewhat Disagree	<b>1</b> (5,6%)
4. Disagree	<b>0</b> (0,0%)
5. No Opinion / Not Applicable	<b>2</b> (11,1%)
<b>Total</b>	<b>18</b> (100,0%)

**Comments**
**Participation ballot #15 (200B0)**

Not many office hours to go and see her. However, she is quick to respond by MIO, which is great, but not as great as being able to actually go and ask questions.

**Question 18**

*Overall, I believe the teaching of this instructor is effective.*

1. Agree
2. Somewhat Agree
3. Somewhat Disagree
4. Disagree
5. No Opinion / Not Applicable

**Answers received**

	Total
1. Agree	<b>8</b> (44,4%)
2. Somewhat Agree	<b>7</b> (38,9%)
3. Somewhat Disagree	<b>2</b> (11,1%)
4. Disagree	<b>1</b> (5,6%)
5. No Opinion / Not Applicable	<b>0</b> (0,0%)
<b>Total</b>	<b>18</b> (100,0%)

**Comments**
**Participation ballot #8 (200B0)**

I would recommend to let us try out some examples individually during class to help us remember what we just learnt

**Participation ballot #17 (200B0)**

I am not a person who would consider themselves a genius in the math subjects, but I do tend to understand most of the time. I find it hard to understand the concepts in class because all we do are examples.

**Participation ballot #18 (200B0)**

It would be nice to revisit old concepts a bit more when using them again, while she does do recalls sometimes students just forget the material completely

**Question 19**

*The teaching environment (e.g. classroom(s), lab(s), internship location(s) or studio(s)) is satisfactory (e.g. temperature, space, light, ventilation, soundproofing and seating). Please specify any problems below.*

1. Agree
2. Somewhat Agree
3. Somewhat Disagree
4. Disagree
5. No Opinion / Not Applicable

**Answers received**

		<b>Total</b>
1.	Agree	<b>15</b> (83,3%)
2.	Somewhat Agree	<b>2</b> (11,1%)
3.	Somewhat Disagree	<b>1</b> (5,6%)
4.	Disagree	<b>0</b> (0,0%)
5.	No Opinion / Not Applicable	<b>0</b> (0,0%)
	<b>Total</b>	<b>18</b> (100,0%)

**Comments**
**Participation ballot #16 (081TR)**

It is often very cold.

**Participation ballot #18 (200B0)**

Classrooms are always freezing

**Question 20**

*The level of difficulty of this course material is:*

1. Too easy
2. Easy
3. Average
4. Difficult
5. Very difficult

**Answers received**

	Total
1. Too easy	0 (0.0%)
2. Easy	0 (0.0%)
3. Average	3 (16,7%)
4. Difficult	9 (50,0%)
5. Very difficult	6 (33,3%)
<b>Total</b>	<b>18 (100,0%)</b>

**Comments**
**Participation ballot #7 (200B0)**

You just gotta study.

**Participation ballot #11 (200B0)**

Cal 2 is just hard man

**Participation ballot #12 (200B0)**

I feel like the practice she gives us isn't as nearly as difficult as her exams

**Participation ballot #15 (200B0)**

Calculus is hard.

**Participation ballot #17 (200B0)**

I tend to understand the class material more when I am with my tutor, but that has nothing to do with me being in class, I just prefer the one on one method, although I think she could be more clear in class and give more theory on the subjects.

**Participation ballot #18 (200B0)**

Many concepts are easy to grasp however it's the practice that is difficult. Cal2 is all about recognizing certain patterns and having an intuition for it and that is very difficult



**Question 21**

*How many classes have you missed in this course.*

1. None
2. 1-2 classes
3. 3-4 classes
4. 5-6 classes
5. More than 6

**Answers received**

		<b>Total</b>
1.	None	<b>5</b> (27,8%)
2.	1-2 classes	<b>9</b> (50,0%)
3.	3-4 classes	<b>4</b> (22,2%)
4.	5-6 classes	<b>0</b> (0.0%)
5.	More than 6	<b>0</b> (0.0%)
	<b>Total</b>	<b>18</b> (100,0%)

**Comments**
**Participation ballot #15 (200B0)**

It would be crazy to miss a Calculus class.

**Participation ballot #18 (200B0)**

Due to personal issues and family troubles

**Question 22**

*On average, how many hours PER WEEK do you spend outside of class on this course.*

1. Over 4 hours
2. 3-4 hours
3. 1-2 hours
4. Less than an hour
5. None

**Answers received**

		Total
1.	Over 4 hours	8 (44,4%)
2.	3-4 hours	4 (22,2%)
3.	1-2 hours	6 (33,3%)
4.	Less than an hour	0 (0,0%)
5.	None	0 (0,0%)
	<b>Total</b>	<b>18 (100,0%)</b>

**Comments**
**Participation ballot #15 (200B0)**

Not enough.

**Participation ballot #18 (200B0)**

I spend a lot of time but the grades don't show it

**Question 23**

*What are some of the things that the teacher does that you find particularly helpful.*

18 participants answered this question.

'no opinion
'she does a lot of examples in class
'She gives decent amount of practice problems to prepare for the exam
'The teacher often does a variety of exercises that are based on the course contents, which helps me in becoming more familiar with different types of questions.
'After the test has been completed, she sends an online copy to us with the answers so we can practice them again at home. Let's us see where we went wrong during the test.
'makes us answer questions so that we stay focused on the lecture
'She takes a break after teaching a concept so that students can have the time to note it down and fully understand it.
'the web works are great
'She explains the content well and gives a lot of examples
'she's very sweet & approachable, is patient when we have questions and always answers them until we understand. her office hours are convenient if we have any additional questions. she stays true to the course outline so if you ever need to miss a class you can always follow along & keep up to date
'Every topic is taught along the same structure, which makes note taking fairly easy and simple to follow
'Her notes are very organized
'The teacher provides a lot of practice problems and homework for the students in an attempt to ensure their development.
'I find the summaries that the teacher provides at the end of covered topics very helpful. Also, I find the examples done in class helpful. The teacher's enthusiasm makes the course material more interesting.
'She sometimes summarizes material which is nice. She also posts a lot of supplementary exercises on LEA.
'When she does examples on the board.
'I know she tries her best to explain everything to the best of her abilities but I do not find her teaching method to be very effective.
'Gives us a lot of information and shows us cool facts and things she finds neat

**Question 24**

*What are some of the things the teacher could start doing in order to help you learn better.*

18 participants answered this question.

'nothing much
'Explain some of the theory behind some of the course topics a bit more in depth.
'To help me learn better, she can go slower with the material if possible, and maybe go over some homework problems in class.
'give us some examples to try and complete in class, and that we complete everyone together afterwards
'Speak with a louder voice
'let us do individual questions in class and I sometimes find words and questions in the homework that we seem to have never talked about which makes it very difficult
'I think it would be helpful for the homework to have some easier questions so that it will help when we first start learning the subject.
'I have no complaints,
'Offer times during class where instead of her going through an example, we try one for ourselves and she corrects in 5-10 minutes later. I would find that SUPER helpful, because the only time I practice outside of exam prep is during webworks, and i typically only do those a few days after the material was covered in class.
'To give harder examples and to try to give more tricks to recognize better the material. Also give extra exercise to do in class on our own like we can practice with her being there.
'Slow down and do a recap after each subject/class, the sheer volume of material is confusing and a recap would be most helpful.
'Sometimes I find that it would be helpful if the teacher wrote more titles about the topics we are covering. Also, making a step by step plan to help us solve certain types of problems would be helpful.
'Be more available (especially office hours). Use at least a few harder or special examples like the exercises she posts in Webworks.
'Asking us to solve some problems on our own could be interesting.
'I think she should implement some course notes into her teaching, where it is easy to follow and not all over the place. My note book is a mess and I find it hard to review, I often just search up videos on line to review the theory we learn because we did not get a good base for the new subjects we learn.
'In class practice, write down on the board a few problems and give the students some time to try it out instead of doing examples and exercises with us

**Question 25**

*What are some of the things that the teacher should stop doing in order to help you learn better.*

18 participants answered this question.

'_
'N/A
'In order to help me learn better, she should go slower through the questions and explain each step a bit more thoroughly.
'some webworks took too long to complete therefore forcing me to use online ressources, because I need time to study for other classes
'Nothing really
'nothing
'None
'n/a
'Nothing really
'She goes very fast in class and it doesn't really gives us the time to completely understand
'Stop going so fast.
'Nothing.
'Nothing?
'To solve all the problems on the board.
'I don't think she should stop, I think she should just add more.
'nothing really maybe just more practice rather than examples

**Question 26**

*Do you have any further comments or suggestions?*

1. Yes
2. No

**Answers received**

		<b>Total</b>
1.	Yes	<b>4</b> (22,2%)
2.	No	<b>14</b> (77,8%)
	<b>Total</b>	<b>18</b> (100,0%)

**Comments**
**Participation ballot #9 (200B0)**

Manuela is a great teacher and such a nice person!

**Participation ballot #10 (200B0)**

she breaks down the material so it's easy to understand & digest, which is very much appreciated

**Participation ballot #14 (200B0)**

Manuela Girotti is an incredible teacher that puts effort in making the course interesting. She is very enthusiastic and approachable. She explains the course material in a way that is clear and manageable. I look forward to her classes.

**Participation ballot #16 (081TR)**

Very helpful and approachable teacher, always looking forward to attend her class. Level of difficulty of exams is fair. However, when it comes to quizzes, the questions are often harder than the examples seen in class. Despite that, I would definitely take one of her courses again.

**Participation ballot #18 (200B0)**

amazing teacher I would absolutely take her again

## Methodology

This consultation was conducted via Omnivox from November 29, 2019 at 13:00 until November 29, 2019 at 14:00. 18 respondents participated.

### Target audience

- Some specific students are also allowed to participate in this consultation.  
To obtain the list, consult the "Parameters" section of the consultation.

### Parameters of the consultation

- Survey: the results are not available during the consultation.
- Anonymous mode: every participation ballot is numbered and may be printed (PDF format or paper) but the participation ballots do not include the identity of the participants.
- Consultation done via Internet (18 participations received).

## **Final results**

**Girotti, Manuela 201-NYB-05 Section 05  
Fall 2019**

**Consultation done via Omnivox  
from November 29, 2019 at 08:30 to November 29,  
2019 at 09:30**

**15 respondents**



## Girotti, Manuela 201-NYB-05 Section 05 Fall 2019

This consultation was conducted via Omnivox from November 29, 2019 at 08:30 until November 29, 2019 at 09:30. 15 respondents participated.

### Results

#### Question 1

*The teacher explains course material clearly.*

1. Agree
2. Somewhat Agree
3. Somewhat Disagree
4. Disagree
5. No Opinion / Not Applicable

#### Answers received

	Total
1. Agree	<b>2</b> (13,3%)
2. Somewhat Agree	<b>3</b> (20,0%)
3. Somewhat Disagree	<b>7</b> (46,7%)
4. Disagree	<b>3</b> (20,0%)
5. No Opinion / Not Applicable	<b>0</b> (0,0%)
<b>Total</b>	<b>15</b> (100,0%)

#### Comments

##### Participation ballot #9 (200B0)

Sometimes words things in a more complicated manner than necessary.

##### Participation ballot #11 (200B0)

Doesn't go in depth enough.

##### Participation ballot #12 (200B0)

Sometimes the order is confusing

## Question 2

*Assessments (tests, lab reports, essays, projects etc.) are based on course content.*

1. Agree
2. Somewhat Agree
3. Somewhat Disagree
4. Disagree
5. No Opinion / Not Applicable

## Answers received

		Total
1.	Agree	4 (26,7%)
2.	Somewhat Agree	6 (40,0%)
3.	Somewhat Disagree	3 (20,0%)
4.	Disagree	2 (13,3%)
5.	No Opinion / Not Applicable	0 (0,0%)
	<b>Total</b>	<b>15 (100,0%)</b>

## Comments

### Participation ballot #12 (200B0)

They are much harder than what we see in class

### Participation ballot #14 (200B0)

homework is often stuff we've never seen

### Question 3

*The work assigned helps me to understand the course material.*

1. Agree
2. Somewhat Agree
3. Somewhat Disagree
4. Disagree
5. No Opinion / Not Applicable

### Answers received

	Total
1. Agree	<b>3</b> (20,0%)
2. Somewhat Agree	<b>5</b> (33,3%)
3. Somewhat Disagree	<b>3</b> (20,0%)
4. Disagree	<b>4</b> (26,7%)
5. No Opinion / Not Applicable	<b>0</b> (0,0%)
<b>Total</b>	<b>15</b> (100,0%)

### Comments

#### Participation ballot #9 (200B0)

Some WebWorks questions are way too challenging and don't reflect what will be on tests/final exam.

#### Participation ballot #15 (200B0)

a lot of the work assigned is based on topics we never learnt and it never seems to reoccur in our quizzes or tests

**Question 4**

*The teacher clearly communicates grading criteria.*

1. Agree
2. Somewhat Agree
3. Somewhat Disagree
4. Disagree
5. No Opinion / Not Applicable

**Answers received**

		<b>Total</b>
1.	Agree	<b>7</b> (46,7%)
2.	Somewhat Agree	<b>3</b> (20,0%)
3.	Somewhat Disagree	<b>0</b> (0.0%)
4.	Disagree	<b>5</b> (33,3%)
5.	No Opinion / Not Applicable	<b>0</b> (0.0%)
	<b>Total</b>	<b>15</b> (100,0%)

**Question 5**

*If AV materials (language labs, overheads, films, slides, PowerPoint presentations) are used, they help me understand the course material.*

1. Agree
2. Somewhat Agree
3. Somewhat Disagree
4. Disagree
5. No Opinion / Not Applicable

**Answers received**

		<b>Total</b>
1.	Agree	<b>2</b> (13,3%)
2.	Somewhat Agree	<b>2</b> (13,3%)
3.	Somewhat Disagree	<b>0</b> (0.0%)
4.	Disagree	<b>4</b> (26,7%)
5.	No Opinion / Not Applicable	<b>7</b> (46,7%)
	<b>Total</b>	<b>15</b> (100,0%)

**Comments**
**Participation ballot #9 (200B0)**

We don't have access to that.

**Question 6**

*The teacher encourages students to ask questions.*

1. Agree
2. Somewhat Agree
3. Somewhat Disagree
4. Disagree
5. No Opinion / Not Applicable

**Answers received**

	<b>Total</b>
1. Agree	<b>9</b> (60,0%)
2. Somewhat Agree	<b>4</b> (26,7%)
3. Somewhat Disagree	<b>1</b> (6,7%)
4. Disagree	<b>1</b> (6,7%)
5. No Opinion / Not Applicable	<b>0</b> (0.0%)
<b>Total</b>	<b>15</b> (100,0%)

**Comments**
**Participation ballot #9 (200B0)**

She encourages us to ask questions but doesn't really take the time to wait for us to ask them nor to properly explain them.

**Question 7**

*The teacher answers questions clearly.*

1. Agree
2. Somewhat Agree
3. Somewhat Disagree
4. Disagree
5. No Opinion / Not Applicable

**Answers received**

		<b>Total</b>
1.	Agree	<b>2</b> (13,3%)
2.	Somewhat Agree	<b>5</b> (33,3%)
3.	Somewhat Disagree	<b>6</b> (40,0%)
4.	Disagree	<b>2</b> (13,3%)
5.	No Opinion / Not Applicable	<b>0</b> (0,0%)
	<b>Total</b>	<b>15</b> (100,0%)

**Comments**
**Participation ballot #15 (200B0)**

there are some things she just doesn't know how to explain

**Question 8**

*The teacher covers the topics listed in the course outline.*

1. Agree
2. Somewhat Agree
3. Somewhat Disagree
4. Disagree
5. No Opinion / Not Applicable

**Answers received**

		<b>Total</b>
1.	Agree	<b>13</b> (86,7%)
2.	Somewhat Agree	<b>1</b> (6,7%)
3.	Somewhat Disagree	<b>0</b> (0.0%)
4.	Disagree	<b>1</b> (6,7%)
5.	No Opinion / Not Applicable	<b>0</b> (0.0%)
	<b>Total</b>	<b>15</b> (100,0%)



**Question 9**

*The course is well organized.*

1. Agree
2. Somewhat Agree
3. Somewhat Disagree
4. Disagree
5. No Opinion / Not Applicable

**Answers received**

	Total
1. Agree	<b>5</b> (33,3%)
2. Somewhat Agree	<b>7</b> (46,7%)
3. Somewhat Disagree	<b>2</b> (13,3%)
4. Disagree	<b>1</b> (6,7%)
5. No Opinion / Not Applicable	<b>0</b> (0.0%)
<b>Total</b>	<b>15</b> (100,0%)

**Comments**
**Participation ballot #9 (200B0)**

I wish we did problems in class during the two-hour lab so we could ask our teacher to clarify things we don't understand.

**Question 10**

*The teacher tries to make the course interesting.*

1. Agree
2. Somewhat Agree
3. Somewhat Disagree
4. Disagree
5. No Opinion / Not Applicable

**Answers received**

		<b>Total</b>
1.	Agree	<b>4</b> (26,7%)
2.	Somewhat Agree	<b>5</b> (33,3%)
3.	Somewhat Disagree	<b>4</b> (26,7%)
4.	Disagree	<b>2</b> (13,3%)
5.	No Opinion / Not Applicable	<b>0</b> (0,0%)
	<b>Total</b>	<b>15</b> (100,0%)

**Question 11**

*The teacher usually returns my assignments (tests, lab reports, essays, etc.) within two (2) to three (3) weeks for 15 week courses and, for shorter courses, within a reasonable time.*

1. Agree
2. Somewhat Agree
3. Somewhat Disagree
4. Disagree
5. No Opinion / Not Applicable

**Answers received**

		<b>Total</b>
1.	Agree	<b>14</b> (93,3%)
2.	Somewhat Agree	<b>0</b> (0.0%)
3.	Somewhat Disagree	<b>0</b> (0.0%)
4.	Disagree	<b>1</b> (6,7%)
5.	No Opinion / Not Applicable	<b>0</b> (0.0%)
	<b>Total</b>	<b>15</b> (100,0%)

**Comments**
**Participation ballot #14 (200B0)**

very good

**Question 12**

*The teacher provides helpful feedback.*

1. Agree
2. Somewhat Agree
3. Somewhat Disagree
4. Disagree
5. No Opinion / Not Applicable

**Answers received**

		<b>Total</b>
1.	Agree	<b>4</b> (26,7%)
2.	Somewhat Agree	<b>5</b> (33,3%)
3.	Somewhat Disagree	<b>2</b> (13,3%)
4.	Disagree	<b>3</b> (20,0%)
5.	No Opinion / Not Applicable	<b>1</b> (6,7%)
	<b>Total</b>	<b>15</b> (100,0%)

**Question 13**

*The teacher is approachable.*

1. Agree
2. Somewhat Agree
3. Somewhat Disagree
4. Disagree
5. No Opinion / Not Applicable

**Answers received**

		<b>Total</b>
1.	Agree	<b>14</b> (93,3%)
2.	Somewhat Agree	<b>0</b> (0.0%)
3.	Somewhat Disagree	<b>0</b> (0.0%)
4.	Disagree	<b>1</b> (6,7%)
5.	No Opinion / Not Applicable	<b>0</b> (0.0%)
	<b>Total</b>	<b>15</b> (100,0%)

**Comments**
**Participation ballot #14 (200B0)**

super nice

**Question 14**

*The teacher treats all students with respect.*

1. Agree
2. Somewhat Agree
3. Somewhat Disagree
4. Disagree
5. No Opinion / Not Applicable

**Answers received**

		<b>Total</b>
1.	Agree	<b>14</b> (93,3%)
2.	Somewhat Agree	<b>0</b> (0.0%)
3.	Somewhat Disagree	<b>0</b> (0.0%)
4.	Disagree	<b>1</b> (6,7%)
5.	No Opinion / Not Applicable	<b>0</b> (0.0%)
	<b>Total</b>	<b>15</b> (100,0%)

**Question 15**

*The teacher begins classes on time.*

1. Agree
2. Somewhat Agree
3. Somewhat Disagree
4. Disagree
5. No Opinion / Not Applicable

**Answers received**

		<b>Total</b>
1.	Agree	<b>11</b> (73,3%)
2.	Somewhat Agree	<b>3</b> (20,0%)
3.	Somewhat Disagree	<b>0</b> (0.0%)
4.	Disagree	<b>1</b> (6,7%)
5.	No Opinion / Not Applicable	<b>0</b> (0.0%)
	<b>Total</b>	<b>15</b> (100,0%)

**Question 16**

*The teacher ends classes on time.*

1. Agree
2. Somewhat Agree
3. Somewhat Disagree
4. Disagree
5. No Opinion / Not Applicable

**Answers received**

		<b>Total</b>
1.	Agree	<b>12</b> (80,0%)
2.	Somewhat Agree	<b>2</b> (13,3%)
3.	Somewhat Disagree	<b>0</b> (0.0%)
4.	Disagree	<b>1</b> (6,7%)
5.	No Opinion / Not Applicable	<b>0</b> (0.0%)
	<b>Total</b>	<b>15</b> (100,0%)



**Question 17**

*The teacher is available to help students individually.*

1. Agree
2. Somewhat Agree
3. Somewhat Disagree
4. Disagree
5. No Opinion / Not Applicable

**Answers received**

		<b>Total</b>
1.	Agree	<b>12</b> (80,0%)
2.	Somewhat Agree	<b>2</b> (13,3%)
3.	Somewhat Disagree	<b>0</b> (0.0%)
4.	Disagree	<b>1</b> (6,7%)
5.	No Opinion / Not Applicable	<b>0</b> (0.0%)
	<b>Total</b>	<b>15</b> (100,0%)

**Question 18**

*Overall, I believe the teaching of this instructor is effective.*

1. Agree
2. Somewhat Agree
3. Somewhat Disagree
4. Disagree
5. No Opinion / Not Applicable

**Answers received**

	Total
1. Agree	4 (26,7%)
2. Somewhat Agree	4 (26,7%)
3. Somewhat Disagree	4 (26,7%)
4. Disagree	3 (20,0%)
5. No Opinion / Not Applicable	0 (0,0%)
<b>Total</b>	<b>15 (100,0%)</b>

**Comments****Participation ballot #9 (200B0)**

Again, I wish there was more in-class time for practice and help.

**Question 19**

*The teaching environment (e.g. classroom(s), lab(s), internship location(s) or studio(s)) is satisfactory (e.g. temperature, space, light, ventilation, soundproofing and seating). Please specify any problems below.*

1. Agree
2. Somewhat Agree
3. Somewhat Disagree
4. Disagree
5. No Opinion / Not Applicable

**Answers received**

	Total
1. Agree	<b>10</b> (66,7%)
2. Somewhat Agree	<b>3</b> (20,0%)
3. Somewhat Disagree	<b>1</b> (6,7%)
4. Disagree	<b>1</b> (6,7%)
5. No Opinion / Not Applicable	<b>0</b> (0,0%)
<b>Total</b>	<b>15</b> (100,0%)

**Comments**
**Participation ballot #6 (200B0)**

its way too cold in some classes, and the contruction noise in casgrain is very loud and distracting at times

**Participation ballot #9 (200B0)**

Loud music in Casgrain in the morning.

**Participation ballot #15 (200B0)**

many weird noises in the area were in: constant creaking in the walls, construction work noises, power tools...

**Question 20**

*The level of difficulty of this course material is:*

1. Too easy
2. Easy
3. Average
4. Difficult
5. Very difficult

**Answers received**

	Total
1. Too easy	0 (0.0%)
2. Easy	0 (0.0%)
3. Average	0 (0.0%)
4. Difficult	7 (46,7%)
5. Very difficult	8 (53,3%)
<b>Total</b>	<b>15 (100,0%)</b>

**Comments**
**Participation ballot #6 (200B0)**

its very difficult, but manuela really makes it as clear as possible by reviewing a lot and giving many examples

**Participation ballot #13 (200B0)**

Teacher covers material very well.

**Question 21**

*How many classes have you missed in this course.*

1. None
2. 1-2 classes
3. 3-4 classes
4. 5-6 classes
5. More than 6

**Answers received**

		<b>Total</b>
<b>1.</b>	None	<b>5</b> (33,3%)
<b>2.</b>	1-2 classes	<b>8</b> (53,3%)
<b>3.</b>	3-4 classes	<b>1</b> (6,7%)
<b>4.</b>	5-6 classes	<b>0</b> (0,0%)
<b>5.</b>	More than 6	<b>1</b> (6,7%)
	<b>Total</b>	<b>15</b> (100,0%)

**Question 22**

*On average, how many hours PER WEEK do you spend outside of class on this course.*

1. Over 4 hours
2. 3-4 hours
3. 1-2 hours
4. Less than an hour
5. None

**Answers received**

		<b>Total</b>
<b>1.</b>	Over 4 hours	<b>3</b> (20,0%)
<b>2.</b>	3-4 hours	<b>10</b> (66,7%)
<b>3.</b>	1-2 hours	<b>2</b> (13,3%)
<b>4.</b>	Less than an hour	<b>0</b> (0,0%)
<b>5.</b>	None	<b>0</b> (0,0%)
	<b>Total</b>	<b>15</b> (100,0%)

**Question 23**

*What are some of the things that the teacher does that you find particularly helpful.*

15 participants answered this question.

'The homework she assigns helps us practice the material.
'She repeats material and goes over things we do not understand.
'Goes over the solutions to the quiz immediately after we complete it
'Give us extensions if we need them.
'asks if we have questions
'she reviews a lot when teaching new things, she's very available for help outside of class, gives a lot of examples
'she lets us ask questions if we do not understand
'no comment
'She gives lots of exAMPLES.
'she is available during office hours to help
'Asks the class if we have any questions
'The comments she leaves on exams and her office hours
'Providing a lot of examples,
'gives many examples in class.
'shows us a lot of examples, however we are not very engaged in them

**Question 24**

*What are some of the things the teacher could start doing in order to help you learn better.*

15 participants answered this question.

'Explaining topics a few different ways for kids that didnt understand the first time
'She can try to speak louder and show us examples and give us homework that are similar to the questions she would give us in exams, rather than showing us the basics and expecting us to be able to answer difficult questions on our own.
'Spend more time doing in class exercises where we do the work and ask for help
'Give us better examples to do in class so we are not lost during quizzes and tests.
'spend more time on difficult subjects
'examples that are the level of difficulty of the exams, sometimes, it seems like the exams are way more challenging than the exercises and homework
'It would help a lot if she would talk much slower and write notes on the board in a more organized manner. ie: better separation of topics
'She has never mentioned her office hours, or offered extra help she does not give practice work
'Allow us to do problems in class individually and ask her questions.
'we should be learning harder examples to help us further understand the material. Also, the explanations should be clearer so that we can fully understand what she is talking about.
'Explain every step better and in depth.
'Cover harder topic in class
'Everything is already good
'giving much harder examples in class similar to the homework
'engage the class in the examples done on the board, organize material better



**Question 25**

*What are some of the things that the teacher should stop doing in order to help you learn better.*

15 participants answered this question.

'Decrease the difficulty of the tests
'She should not assign assignments and homework that are not representative of the questions given in exams.
'
'Making the quizzes and tests completely different from the class notes
'longer deadlines for webwork
'nothing
'Talking so fast
'answering questions that further confused us
'Giving too many examples and not spending enough time making sure we get to try problems.
'She should stop grazing through examples without fully explaining what she is doing so that we can understand why she is doing an example a certain way, she should explain what she is doing in detail so that we can do the same by ourselves without having to teach ourselves how to do what we have in our notes.
'No answer.
'Nothing
'Nothing
'nothing
'stop giving us assignments on work we never learnt

**Question 26**

*Do you have any further comments or suggestions?*

1. Yes
2. No

**Answers received**

		<b>Total</b>
1.	Yes	<b>3</b> (20,0%)
2.	No	<b>12</b> (80,0%)
	<b>Total</b>	<b>15</b> (100,0%)

**Comments**
**Participation ballot #5 (20012)**

it would be helpful to get more time in class to practice the material to make sure we understand the subject before moving on (exercise periods)

**Participation ballot #6 (200B0)**

exercises and examples in class more similar to exam level questions

**Participation ballot #7 (20012)**

Give us exercise/problem sessions and webworks that are closer to the material we do in class.

**Participation ballot #14 (200B0)**

Super nice. My one complaint is that the homework she gives is impossible compared to class and we need to do more difficult examples. Also, maybe let us try some by ourselves in class

## Methodology

This consultation was conducted via Omnivox from November 29, 2019 at 08:30 until November 29, 2019 at 09:30. 15 respondents participated.

### Target audience

- Some specific students are also allowed to participate in this consultation.  
To obtain the list, consult the "Parameters" section of the consultation.

### Parameters of the consultation

- Survey: the results are not available during the consultation.
- Anonymous mode: every participation ballot is numbered and may be printed (PDF format or paper) but the participation ballots do not include the identity of the participants.
- Consultation done via Internet (15 participations received).

## **Final results**

**Girotti, Manuela 201-015-50 Section 05  
Fall 2019**

**Consultation done via Omnivox  
from November 29, 2019 at 14:30 to November 29,  
2019 at 15:30**

**7 respondents**

## Girotti, Manuela 201-015-50 Section 05 Fall 2019

This consultation was conducted via Omnivox from November 29, 2019 at 14:30 until November 29, 2019 at 15:30. 7 respondents participated.

### Results

#### Question 1

*The teacher explains course material clearly.*

1. Agree
2. Somewhat Agree
3. Somewhat Disagree
4. Disagree
5. No Opinion / Not Applicable

#### Answers received

	Total
1. Agree	0 (0.0%)
2. Somewhat Agree	4 (57,1%)
3. Somewhat Disagree	0 (0.0%)
4. Disagree	3 (42,9%)
5. No Opinion / Not Applicable	0 (0.0%)
<b>Total</b>	<b>7 (100,0%)</b>

#### Comments

##### Participation ballot #4 (300A0)

I cannot understand anything she says

## Question 2

*Assessments (tests, lab reports, essays, projects etc.) are based on course content.*

1. Agree
2. Somewhat Agree
3. Somewhat Disagree
4. Disagree
5. No Opinion / Not Applicable

## Answers received

		Total
1.	Agree	2 (28,6%)
2.	Somewhat Agree	2 (28,6%)
3.	Somewhat Disagree	2 (28,6%)
4.	Disagree	1 (14,3%)
5.	No Opinion / Not Applicable	0 (0,0%)
	<b>Total</b>	<b>7 (100,0%)</b>

## Comments

### Participation ballot #4 (300A0)

the practice tests are nothing like the real TESTS

**Question 3**

*The work assigned helps me to understand the course material.*

1. Agree
2. Somewhat Agree
3. Somewhat Disagree
4. Disagree
5. No Opinion / Not Applicable

**Answers received**

	Total
1. Agree	<b>2</b> (28,6%)
2. Somewhat Agree	<b>1</b> (14,3%)
3. Somewhat Disagree	<b>1</b> (14,3%)
4. Disagree	<b>3</b> (42,9%)
5. No Opinion / Not Applicable	<b>0</b> (0,0%)
<b>Total</b>	<b>7</b> (100,0%)

**Comments**
**Participation ballot #4 (300A0)**

the webworks make no sense most of the time and match with nothing were doing

**Question 4**

*The teacher clearly communicates grading criteria.*

1. Agree
2. Somewhat Agree
3. Somewhat Disagree
4. Disagree
5. No Opinion / Not Applicable

**Answers received**

	Total
1. Agree	<b>2</b> (28,6%)
2. Somewhat Agree	<b>1</b> (14,3%)
3. Somewhat Disagree	<b>1</b> (14,3%)
4. Disagree	<b>2</b> (28,6%)
5. No Opinion / Not Applicable	<b>1</b> (14,3%)
<b>Total</b>	<b>7</b> (100,0%)

**Comments**
**Participation ballot #4 (300A0)**

she has never once mentioned how she grades things nor is it indicated in our tests



**Question 5**

*If AV materials (language labs, overheads, films, slides, PowerPoint presentations) are used, they help me understand the course material.*

1. Agree
2. Somewhat Agree
3. Somewhat Disagree
4. Disagree
5. No Opinion / Not Applicable

**Answers received**

		<b>Total</b>
1.	Agree	<b>0</b> (0,0%)
2.	Somewhat Agree	<b>2</b> (28,6%)
3.	Somewhat Disagree	<b>1</b> (14,3%)
4.	Disagree	<b>1</b> (14,3%)
5.	No Opinion / Not Applicable	<b>3</b> (42,9%)
	<b>Total</b>	<b>7</b> (100,0%)

**Question 6**

*The teacher encourages students to ask questions.*

1. Agree
2. Somewhat Agree
3. Somewhat Disagree
4. Disagree
5. No Opinion / Not Applicable

**Answers received**

		<b>Total</b>
1.	Agree	<b>5</b> (71,4%)
2.	Somewhat Agree	<b>1</b> (14,3%)
3.	Somewhat Disagree	<b>1</b> (14,3%)
4.	Disagree	<b>0</b> (0,0%)
5.	No Opinion / Not Applicable	<b>0</b> (0,0%)
	<b>Total</b>	<b>7</b> (100,0%)

**Comments**
**Participation ballot #4 (300A0)**

she does not answer questions properly at all

**Question 7**

*The teacher answers questions clearly.*

1. Agree
2. Somewhat Agree
3. Somewhat Disagree
4. Disagree
5. No Opinion / Not Applicable

**Answers received**

		<b>Total</b>
1.	Agree	<b>3</b> (42,9%)
2.	Somewhat Agree	<b>2</b> (28,6%)
3.	Somewhat Disagree	<b>0</b> (0.0%)
4.	Disagree	<b>2</b> (28,6%)
5.	No Opinion / Not Applicable	<b>0</b> (0.0%)
	<b>Total</b>	<b>7</b> (100,0%)

**Comments**
**Participation ballot #4 (300A0)**

I understand nothing

**Question 8**

*The teacher covers the topics listed in the course outline.*

1. Agree
2. Somewhat Agree
3. Somewhat Disagree
4. Disagree
5. No Opinion / Not Applicable

**Answers received**

	Total
1. Agree	<b>6</b> (85,7%)
2. Somewhat Agree	<b>0</b> (0.0%)
3. Somewhat Disagree	<b>0</b> (0.0%)
4. Disagree	<b>1</b> (14,3%)
5. No Opinion / Not Applicable	<b>0</b> (0.0%)
<b>Total</b>	<b>7</b> (100,0%)

**Comments**
**Participation ballot #4 (300A0)**

all the topics are completely unorganized and all over the place. we do not even have notes

**Question 9**

*The course is well organized.*

1. Agree
2. Somewhat Agree
3. Somewhat Disagree
4. Disagree
5. No Opinion / Not Applicable

**Answers received**

		<b>Total</b>
1.	Agree	<b>2</b> (28,6%)
2.	Somewhat Agree	<b>3</b> (42,9%)
3.	Somewhat Disagree	<b>0</b> (0.0%)
4.	Disagree	<b>2</b> (28,6%)
5.	No Opinion / Not Applicable	<b>0</b> (0.0%)
	<b>Total</b>	<b>7</b> (100,0%)

**Comments**
**Participation ballot #4 (300A0)**

I have never been in a more confusing class in my life.

**Question 10**

*The teacher tries to make the course interesting.*

1. Agree
2. Somewhat Agree
3. Somewhat Disagree
4. Disagree
5. No Opinion / Not Applicable

**Answers received**

		<b>Total</b>
1.	Agree	<b>1</b> (14,3%)
2.	Somewhat Agree	<b>3</b> (42,9%)
3.	Somewhat Disagree	<b>1</b> (14,3%)
4.	Disagree	<b>2</b> (28,6%)
5.	No Opinion / Not Applicable	<b>0</b> (0,0%)
	<b>Total</b>	<b>7</b> (100,0%)

**Comments**
**Participation ballot #4 (300A0)**

she does nothing to encourage us

**Question 11**

*The teacher usually returns my assignments (tests, lab reports, essays, etc.) within two (2) to three (3) weeks for 15 week courses and, for shorter courses, within a reasonable time.*

1. Agree
2. Somewhat Agree
3. Somewhat Disagree
4. Disagree
5. No Opinion / Not Applicable

**Answers received**

		<b>Total</b>
1.	Agree	<b>5</b> (71,4%)
2.	Somewhat Agree	<b>0</b> (0.0%)
3.	Somewhat Disagree	<b>0</b> (0.0%)
4.	Disagree	<b>2</b> (28,6%)
5.	No Opinion / Not Applicable	<b>0</b> (0.0%)
	<b>Total</b>	<b>7</b> (100,0%)

**Question 12**

*The teacher provides helpful feedback.*

1. Agree
2. Somewhat Agree
3. Somewhat Disagree
4. Disagree
5. No Opinion / Not Applicable

**Answers received**

		<b>Total</b>
1.	Agree	<b>4</b> (57,1%)
2.	Somewhat Agree	<b>1</b> (14,3%)
3.	Somewhat Disagree	<b>1</b> (14,3%)
4.	Disagree	<b>1</b> (14,3%)
5.	No Opinion / Not Applicable	<b>0</b> (0.0%)
	<b>Total</b>	<b>7</b> (100,0%)

**Comments**
**Participation ballot #4 (300A0)**

never.



**Question 13**

*The teacher is approachable.*

1. Agree
2. Somewhat Agree
3. Somewhat Disagree
4. Disagree
5. No Opinion / Not Applicable

**Answers received**

		<b>Total</b>
1.	Agree	<b>5</b> (71,4%)
2.	Somewhat Agree	<b>0</b> (0.0%)
3.	Somewhat Disagree	<b>1</b> (14,3%)
4.	Disagree	<b>1</b> (14,3%)
5.	No Opinion / Not Applicable	<b>0</b> (0.0%)
	<b>Total</b>	<b>7</b> (100,0%)

**Comments**
**Participation ballot #4 (300A0)**

I cant understand her explanations

**Question 14**

*The teacher treats all students with respect.*

1. Agree
2. Somewhat Agree
3. Somewhat Disagree
4. Disagree
5. No Opinion / Not Applicable

**Answers received**

		<b>Total</b>
1.	Agree	<b>6</b> (85,7%)
2.	Somewhat Agree	<b>0</b> (0.0%)
3.	Somewhat Disagree	<b>1</b> (14,3%)
4.	Disagree	<b>0</b> (0.0%)
5.	No Opinion / Not Applicable	<b>0</b> (0.0%)
	<b>Total</b>	<b>7</b> (100,0%)

**Question 15**

*The teacher begins classes on time.*

1. Agree
2. Somewhat Agree
3. Somewhat Disagree
4. Disagree
5. No Opinion / Not Applicable

**Answers received**

		<b>Total</b>
1.	Agree	<b>4</b> (57,1%)
2.	Somewhat Agree	<b>0</b> (0.0%)
3.	Somewhat Disagree	<b>2</b> (28,6%)
4.	Disagree	<b>1</b> (14,3%)
5.	No Opinion / Not Applicable	<b>0</b> (0.0%)
	<b>Total</b>	<b>7</b> (100,0%)

**Question 16**

*The teacher ends classes on time.*

1. Agree
2. Somewhat Agree
3. Somewhat Disagree
4. Disagree
5. No Opinion / Not Applicable

**Answers received**

		<b>Total</b>
1.	Agree	<b>6</b> (85,7%)
2.	Somewhat Agree	<b>0</b> (0.0%)
3.	Somewhat Disagree	<b>1</b> (14,3%)
4.	Disagree	<b>0</b> (0.0%)
5.	No Opinion / Not Applicable	<b>0</b> (0.0%)
	<b>Total</b>	<b>7</b> (100,0%)

**Question 17**

*The teacher is available to help students individually.*

1. Agree
2. Somewhat Agree
3. Somewhat Disagree
4. Disagree
5. No Opinion / Not Applicable

**Answers received**

		<b>Total</b>
1.	Agree	<b>5</b> (71,4%)
2.	Somewhat Agree	<b>0</b> (0.0%)
3.	Somewhat Disagree	<b>1</b> (14,3%)
4.	Disagree	<b>1</b> (14,3%)
5.	No Opinion / Not Applicable	<b>0</b> (0.0%)
	<b>Total</b>	<b>7</b> (100,0%)

**Comments**
**Participation ballot #4 (300A0)**

it wouldn't help anyway...

**Question 18**

*Overall, I believe the teaching of this instructor is effective.*

1. Agree
2. Somewhat Agree
3. Somewhat Disagree
4. Disagree
5. No Opinion / Not Applicable

**Answers received**

	Total
1. Agree	<b>1</b> (14,3%)
2. Somewhat Agree	<b>2</b> (28,6%)
3. Somewhat Disagree	<b>1</b> (14,3%)
4. Disagree	<b>3</b> (42,9%)
5. No Opinion / Not Applicable	<b>0</b> (0,0%)
<b>Total</b>	<b>7</b> (100,0%)

**Comments**
**Participation ballot #1 (300A0)**

moves too fast with material.

**Participation ballot #4 (300A0)**

I cannot describe how ineffective the teaching is

**Participation ballot #7 (300A0)**

I think having the formulas more clearly explained in advance could help us learn better.

**Question 19**

*The teaching environment (e.g. classroom(s), lab(s), internship location(s) or studio(s)) is satisfactory (e.g. temperature, space, light, ventilation, soundproofing and seating). Please specify any problems below.*

1. Agree
2. Somewhat Agree
3. Somewhat Disagree
4. Disagree
5. No Opinion / Not Applicable

**Answers received**

		<b>Total</b>
1.	Agree	<b>4</b> (57,1%)
2.	Somewhat Agree	<b>2</b> (28,6%)
3.	Somewhat Disagree	<b>1</b> (14,3%)
4.	Disagree	<b>0</b> (0,0%)
5.	No Opinion / Not Applicable	<b>0</b> (0,0%)
	<b>Total</b>	<b>7</b> (100,0%)

**Question 20**

*The level of difficulty of this course material is:*

1. Too easy
2. Easy
3. Average
4. Difficult
5. Very difficult

**Answers received**

		Total
1.	Too easy	0 (0.0%)
2.	Easy	0 (0.0%)
3.	Average	2 (28,6%)
4.	Difficult	2 (28,6%)
5.	Very difficult	3 (42,9%)
	<b>Total</b>	<b>7 (100,0%)</b>

**Comments**
**Participation ballot #1 (300A0)**

what is being studied in class is much harder on tests

**Participation ballot #2 (300A0)**

Math is not an easy. The short amount of time to complete this amount of work is difficult.

**Participation ballot #4 (300A0)**

only because I cannot understand her at all. the tests are way too hard and she does not prepare us at all

**Participation ballot #7 (300A0)**

It's not very hard, I just think the class needs to practice more.



**Question 21**

*How many classes have you missed in this course.*

1. None
2. 1-2 classes
3. 3-4 classes
4. 5-6 classes
5. More than 6

**Answers received**

		<b>Total</b>
1.	None	<b>2</b> (28,6%)
2.	1-2 classes	<b>4</b> (57,1%)
3.	3-4 classes	<b>0</b> (0.0%)
4.	5-6 classes	<b>0</b> (0.0%)
5.	More than 6	<b>1</b> (14,3%)
	<b>Total</b>	<b>7</b> (100,0%)

**Comments**
**Participation ballot #4 (300A0)**

because it doesn't make a difference if I go or not

**Question 22**

*On average, how many hours PER WEEK do you spend outside of class on this course.*

1. Over 4 hours
2. 3-4 hours
3. 1-2 hours
4. Less than an hour
5. None

**Answers received**

		<b>Total</b>
1.	Over 4 hours	<b>1</b> (14,3%)
2.	3-4 hours	<b>2</b> (28,6%)
3.	1-2 hours	<b>2</b> (28,6%)
4.	Less than an hour	<b>2</b> (28,6%)
5.	None	<b>0</b> (0.0%)
	<b>Total</b>	<b>7</b> (100,0%)

**Question 23**

*What are some of the things that the teacher does that you find particularly helpful.*

7 participants answered this question.

'she has good office hours

'The teacher goes through each step of the problem, and repeats this steps through multiple questions , before moving on to new material

'She always asks if we have any questions after explaining a topic/example

'teach properly

'Explanations of concepts are clear.

'puts a lot of problems on the board

'When she answers my specific questions clearly and thoroughly, it helps me understand better. Also every Friday we have a practice class which helps a lot for understanding and improving at doing the math.

**Question 24***What are some of the things the teacher could start doing in order to help you learn better.*

7 participants answered this question.

'make sure everyone understands before going on to a new topic

'The teacher is doing the correct job.

'N/A

'explain things and become a lot more organized

'Integrate more explanation and less use of examples.

'not to rush when doing the problems on board

'Giving us more clear formulas and maybe helping us manage the class better. Managing ourselves isn't really her duty but so many people in the class are struggling that I think some help is needed.

**Question 25**

*What are some of the things that the teacher should stop doing in order to help you learn better.*

7 participants answered this question.

'stop moving too fast and making the tests too long. I never finish a test because theres no time

'no comment

'N/A

'start taking notes maybe

'N/A.

'no comment

'I don't know.



Consultation done via **Omnivox**  
Girotti, Manuela 201-015-50 Section 05 Fall 2019  
from November 29, 2019 at 14:30 to November 29,  
2019 at 15:30  
**7 respondents - Final results**

**Question 26**

*Do you have any further comments or suggestions?*

- 1. Yes
- 2. No

**Answers received**

		Total
1.	Yes	0 (0.0%)
2.	No	7 (100.0%)
	Total	7 (100.0%)

**Comments**

**Participation ballot #4 (300A0)**

this is the worst class ive ever taken

## Methodology

This consultation was conducted via Omnivox from November 29, 2019 at 14:30 until November 29, 2019 at 15:30. 7 respondents participated.

### Target audience

- Some specific students are also allowed to participate in this consultation.  
To obtain the list, consult the "Parameters" section of the consultation.

### Parameters of the consultation

- Survey: the results are not available during the consultation.
- Anonymous mode: every participation ballot is numbered and may be printed (PDF format or paper) but the participation ballots do not include the identity of the participants.
- Consultation done via Internet (7 participations received).